The Souvenir Card JOURNAL

SECOND QUARTER 1994
VOLUME 14 NUMBER 2

THE OFFICIAL PUBLICATION OF THE SOUVENIR CARD COLLECTORS SOCIETY

◊ About the cover: Three intaglios (full size) by the United States Banknote Corporation from what appears to be a calendar (date pages missing) produced in 1967—a recent acquisition. The images, in black, are on a single, smooth, cream-colored sheet (but not in the relation shown) tipped-in on a larger (15" x 11") textured, cream-colored sheet of heavier stock which is then covered with a similar larger sheet with oval cutouts (with triple blue oval frames) for Washington and Lincoln and a rectangular cutout (with triple blue rectangular frames) for Liberty. There is an embossed rectangular frame (12.75" x 8.5") encompassing all the images and the words: "United States Banknote Corporation" in blue, centered at the bottom. Two small holes centered at the top are fitted with a white cord (for hanging). Two sets of six rectangular holes at the bottom suggest the calendar (?) pages were attached with plastic "finger" bindings. All holes are outside the embossed rectangle. The cover (?) of the item is illustrated on the inside of the back cover (C3) of this issue.

◊ "The outs keep coming!" Corrections to the SCCS Number listing, Part 3 (SCJ 13:4): SO 26 date 19820520; B 94, B 95 & B 96 date 19860806; B 46 date 19771116; and B 49 date 19800908.

◊ Plans are underway for a lively and active "show season" (see Art's Message, page 2 this issue). I am planning to attend NAPEX for both the souvenir goodies that will be available (see pp. 2-3 and 47 of this issue) and for a reunion with some of my fellow Brazil collectors. I hope this Journal is in your hands before then—it goes to the printer on 1 June.

I am also planning on the SCCS Annual Meeting at STaMpsHOW in Pittsburgh which will feature at least five cards and the camaraderie of fellow SCCS collectors. This Journal has been entered into the Literature Competition in conjunction with this show. I am looking forward to it. How about you?

If we alternate the Annual Meetings between numismatic and philatelic, as Art notes, then I would like to suggest that we don't adhere to that policy to rigidly. I'd vote for an Annual Meeting at PACIFIC 97 World Philatelic Exhibition (San Francisco, 29 May-8 June 1997) which should be a real whopper of a show and a chance to meet some of our west coast membership. Why not let me, Art, or some other board member know your feelings about the Annual Meeting site?

Of course there will also be BALPEX with three cards followed by ASDA-MEGA in New York with potentially at least four cards.

I regret that I can't make either IPMS or ANA, but don't let that stop you from enjoying those two big numismatic events and at least ten more cards! The BEP will have quite a show at IPMS—Spider Press, engraving demonstrations, the "Billion Dollar Exhibit," and a currency protection display.

◊ This issue, hopefully, contains something for everyone including the largest Auction that we have ever held! I would like to see more input from ALL the membership. I can only put out a Journal directed to your interests if I know what they are and have legible information and clear reproducibly adequate illustrations. You don't need to be an "author" or "researcher" to share your knowledge or treasures with others. Just send what you have. Try it!

◊ I have received the "fourth and final journal" from **John Denune** (SCCS 1074) for the Yves Baril Study Group. Apparently the extent of information has been exhausted. Ironically it came just prior to the USPS announcement of their new $5 (!) stamp featuring Washington and Jackson engraved by Yves Baril!

The Souvenir Card
JOURNAL
Second Quarter 1994 Volume 14 Number 2

ANA MEMBER

Board of Directors

President:
Arthur Benjamin (SCCS 1032)
1325 E. 17th Street, Suite 611
Brooklyn, NY 11230
(718) 627–1879 (Evening)
compuserve: 72133,1147

Vice President & Show Chairman:
John A. Parker (SCCS 1546)
P.O. Box 20173
Atlanta, GA 30325
(404) 351-7960 (Evening)

Secretary:
Dana M. Marr (SCCS 751)
Post Office Box 4155
Tulsa, OK 74159
(918) 747–6724

Treasurer: (acting)
Arthur Benjamin (SCCS 1032)
1325 E. 17th Street, Suite 611
Brooklyn, NY 11230
(718) 627–1879 (Evening)

Members at Large:
John W. Jackson (SCCS 956)
Post Office Box 4629
Warren, NJ 07059
(908) 604–4841

Edward J. Kintop (SCCS 1454)
4308 Eton Place
Minneapolis, MN 55424
(612) 922-0609

A. Stephen Patrick (SCCS 1397)
2729 Cloudcroft Drive
Apopka, FL 32703
(407) 889–0528

Robert Waszilycsak (SCCS 191)
407 Timber Lane
Falls Church, VA 22046
(703) 532–2785

Publicity Director:
Robert J. Hallett (SCCS 1619)
6929 Storch Circle
Seabrook, MD 20706
(301) 794-6830 (Evening)

Editor - SCJ:
William Victor Kriebel (SCCS 27)
1923 Manning Street
Philadelphia, PA 19103
(215) 735–3697

President Emeritus
Curtis D. Radford, M.D (SCCS 1)
(414) 235-8121 (Evening)

CONTENTS

	Author	Page
As I See It	William Kriebel	C2
President's Message	Arthur Benjamin	2
FMA/BIA Centennial Souvenir Folder	Richard C. Schulman	2
First Day Show Cancel "Errors"	Ken Barr	4
Update of BEP Cards 1988-1993	John A. Parker	7
Special U.S. Mint "Coinage" Card Available		8
Souvenir Card Errata	Donald W. Hitchcox	9
A First of Country: Ukraine's Scouting Card	Michael Padwee	12
Some Recent Finds	Larry Leyser	15
Mail Auction: Second Quarter 1994	Ken Barr	24
Auction Prices Realized: FourthQuarter 1993	Ken Barr	32
Handkerchiefs Printed by the BEP in 1994	Milton R. Friedberg	33
Two Recent Souvenir Cards	Cliff Joseph	36
Penny Certificate	Rich Brinton	37
Concerns about Print Conservation	Kathryn Myatt Carey	38
New PS-Overprinted Card Available		41
New Member Listing	Dana M. Marr	43
Chapter News	Michael Padwee	44
ABNCo Lithograph Discovered	John Wilson	44
Intaglio Cards Available and/or Forthcoming	Calendar	47

INDEX TO ADVERTISERS

Aallstamps	36
ASPPP	15
Bank Note Reporter	39
Ken Barr Numismatics	41
Harry M. Corrigan	46
John Denune	43
Robin Ellis	35
Ganter's Stamp & Coin Gallery	40
Doug Holl	44
Vern Potter	35
Quality Coins	42
Curt Radford	46

Souvenir Card Collectors Society:

Dues Notice	C3
Journal Advertising Rates	9
Journal Articles Wanted	40
Journal Back Issues	40
Membership Information	C4
Souvenir Card Exchange	14

PRESIDENT'S MESSAGE

Arthur Benjamin (SCCS 1032)

We are about to enter the most exciting collecting months of the year as the major summer numismatic and philatelic show season has arrived! Our Society will be taking an active role at the following large shows: International Paper Money Show (IPMS) at Memphis on 17-19 June; The American Numismatic Association's (ANA) 103rd Annual Convention at Detroit on 27-31 July; and, finally, the American Philatelic Society's (APS) 108th Annual Convention, STaMpsHOW, in Pittsburgh on 18-21 August.

We would like to see as many of our members as possible at these shows, stopping by our table and/or attending our meetings usually held on the Saturday of the show.

We will be holding our SCCS Annual Meeting in Pittsburgh. This location was chosen because the SCCS Board wants to rotate our annual meetings between philatelic and numismatic events. Last year's very well attended meeting was held in Baltimore as part of the ANA convention.. We will be releasing our third annual, member's only, souvenir card at this meeting and this highly collectible Union-printed piece will be quite attractive and sought after. Each of our members who attends the meeting or participates at our show table will be given a card. This card is in addition to the cards that will be sent to all 1994 paid and life members. A good number of these bonus cards are show canceled by the receiver and are one of the most sought after show canceled cards because of their limited distribution. We have a lot more members who collect show cancels than attend the event.

A second reason to attend these shows is the presence of the spider press of the BEP or ABN. Besides being able to witness the printing of the limited edition souvenir cards, you get an opportunity to win the right to purchase one of these highly sought after pieces.

But the most valuable and enjoyable aspect of these shows is the opportunity to meet your fellow souvenir card collectors—talk about your cards, make a trade and, most important, make a friend. I have several close friendships with other members who I met through my participation at these shows. In addition to making new valued friends, I have used these meeting to obtain some of those elusive cards.

So all I can say is COME TO THE SHOW! Enjoy the activities, meet some fellow members, and improve your collection. You won't be sorry. I'll be looking for you.

FMA/BIA CENTENNIAL SOUVENIR FOLDER

Richard C. Schulman (SCCS 258)

In 1994 the Bureau of Engraving and Printing celebrates 100 continuous years of printing our nation's postage stamps. In celebration of this accomplishment the Federal Managers Association (FMA), Chapter 216 (a professional association of Managers employed by the BEP) and the Bureau Issues Association (BIA) will jointly issue a special CENTENNIAL souvenir folder at NAPEX on 24 June 1994 (illustrated opposite page).

Printed on cream color parchment, the folder open is 19" x 7.5" and 10" x 7.5" with the flaps folded in. Folded, the two outside flaps show a reproduction of a letter dated 1 August 1894 from the Chief of the Bureau to the U. S. Postage Stamp Agent, and 1894 CENTENNIAL 1994. Open, the logos of the FMA and the BIA, descriptive text, 1894 CENTENNIAL 1994, and a specially designed EFO Cinderella stamp are visible.

The entirely line engraved intaglio folder required 11 passes through a die stamping press. The following colors were used: brown, letter and descriptive text; red, 1894 CENTENNIAL 1994; gold FMA logo; black, CHAPTER 216 and stamp vignette; dark green, balance of stamp and NAPEX 94; and blue, BIA logo.

A limited production of 1,000 Centennial souvenir folders will be printed for the NAPEX 94 show and mail sales. The souvenir folders will be available at the BIA table at NAPEX 94 to be held at the Sheraton Washington Hotel in Arlington, VA, 24-26 June 1994. The price will be $18.94.

Bureau craftsmen from areas of stamp production will be at the BIA table to demonstrate printing on a 100 year old antique die stamping press.

The CENTENNIAL souvenir folder will also be available through the mail, beginning 24 June, for $19.94. Checks should be made payable to FMA No. 216. Orders should be sent to FMA No. 216, Box 1110, Millersville, MD 21108-1110.

1894

August 1 1894

Mr. Wesley R. Lyons
Chief Postage Stamp Agent

Sir:

I return herewith page 3 of letter of the Third Assistant Postmaster General submitted by you for answer to certain inquiries made therein by him and submit the following in response to said inquiries

1. The dies for all denominations of ordinary stamps from 1 cent to 15 cents inclusive have been changed. Plates have been prepared for printing the 1 cent, 2 cent, and 5 cent ordinary and the 2 cent postage due stamps. Plates for printing the other denominations to including the 15 cent stamp, are in course of preparation. New dies are being engraved for the new denominations from 50 cents to $5 inclusive

2. Printing commenced from the changed plates as follows

1 cent ordinary	June 28, 1894
2 "	June 25, "
5 "	July 25 "
2 " postage due	July 14 "

3. The first issues to postmasters were as follows:

5 cent ordinary	July 18, 1894
2 cent postage due	July 20 "

CENTENNIAL

These are the only denominations made from the changed plates that have been issued to postmasters

4. Proofs from the dies of all the ordinary stamps from 1 cent to 15 cents and of the 1 cent newspaper and parcel stamps from the new design, and of the 1 cent and 2 cent postage due stamps from the new design will be delivered to day or to-morrow. Proofs from the changed plates for denominations that have not already been furnished will be furnished as soon as the plates are finished and before they go to press

I further beg to say that the work of finishing postage stamps was begun immediately after you were here yesterday and that the stock of 2 cent stamps will be brought up to 300,000,000 by Monday or Tuesday of next week. The delivery of 2 cent stamps to the vaults will be commenced to-morrow

Very respectfully,
Lloyd W. Johnson
Chief of Bureau

1994

1894

CHAPTER 216

NAPEX 94

CENTENNIAL

The Federal Managers Association, Chapter 216, and the Bureau Issues Association extend best wishes to the Bureau of Engraving and Printing in the celebration of the 114th anniversary of uninterrupted postage stamp production for the United States Postal Service

Postage stamp production at the Bureau has grown from just over 2 billion stamps in fiscal years 1894 to more than 12 billion stamps in 1994

The production of a small number of imperfect stamps is inherent in the billions manufactured today. Imperfect stamps sometimes inadvertently find their way into post offices and often into collector hands

As a service to those who admire the stamps printed by the Bureau of Engraving and Printing craftsmen from areas of stamp production will be available at the Bureau Issues Association security table during NAPEX 94 to examine imperfect 41 / 1 stamps and to offer an opinion of how such errors, freaks and oddities can occur

1994

FIRST DAY SHOW CANCEL "ERRORS"

Ken Barr (SCCS 407)

When is a First Day Show Canceled (FDSC) souvenir card not canceled on the stated first day of the show? Perhaps when there is an error in the text of the card itself. This has happened at least twice to the BEP, and at least once to the ABNCo, although it was probably not their fault in any of these instances. Last minute, or un-communicated, changes in the show schedule cannot be accommodated after the cards are printed, so they are distributed "as is" with verbal corrections to those collectors picking up the cards in person. Years later, or after the cards have changed hands, this verbal information is lost. Hence, for the record, here are the three instances mentioned above.

B 43 ASDA 1977 (29th ASDA National Postage Stamp Show) held in New York in November 1977. According to the text of the card, the show dates are 15-20 November 1977. According to the USPS show cancellation (upper left corner), the ASDA show imprint (lower right) and the Swedish Postal Service cancellation (far lower right corner), the show dates are 16-20 November 1977. The illustrated show-canceled card is hence a First Day Show Canceled version despite the text of the card. Most collectors are able to figure this one out since he USPS cancellation explicitly calls out the correct dates.

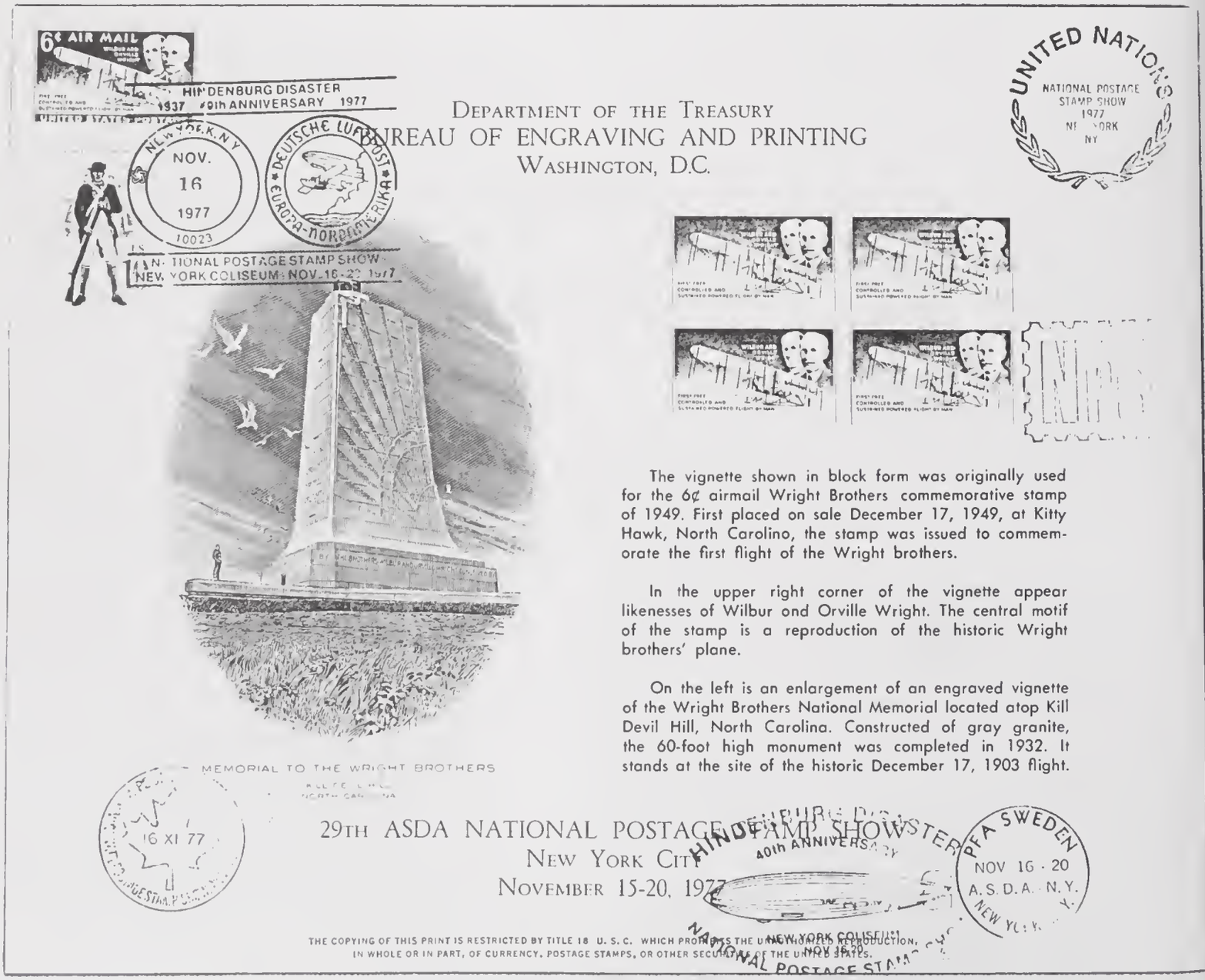

B 43 ASDA, New York, NY, FDOI: 16 November 1977

B 94 ANA 1986 held in Milwaukee, WI in August 1986, however, is more difficult to recognize. The text of the card clearly states "August 5-9, 1986" as the show dates, while those of us who attended the show know it was actually held between 6-10 August 1986. Unfortunately, the USPS cancellation does not list the show dates, so anyone receiving a card canceled 6 August 1986 automatically assumes that it is a Second Day Show Cancel. Two such cards were sold in a recent Society auction, prompting this little article, since one buyer questioned the lot and the other returned it. As the illustrated All Days Show Canceled card illustrates, the show dates were indeed the 6th through 10th.

For the record, the BEP has neatly sidestepped this problem by not explicitly calling out show dates since the ANA 1987 card (B 106). Cards from 1987 to 1990 state only the year of the show ("IPMS '89", etc), cards from 1991 lack even this information ("IPMS", etc.), cards from 1992 returned to including the year information, and cards from 1993 on show a great leap of faith by the BEP in adding back at least the month of the show ("IPMS, June 1993", etc.). It would be great if all the show cancellations showed the range of show dates, but without this information on the card somewhere, it will be up to the Society to keep this "First Day of Show" data available for its members, both current and future.

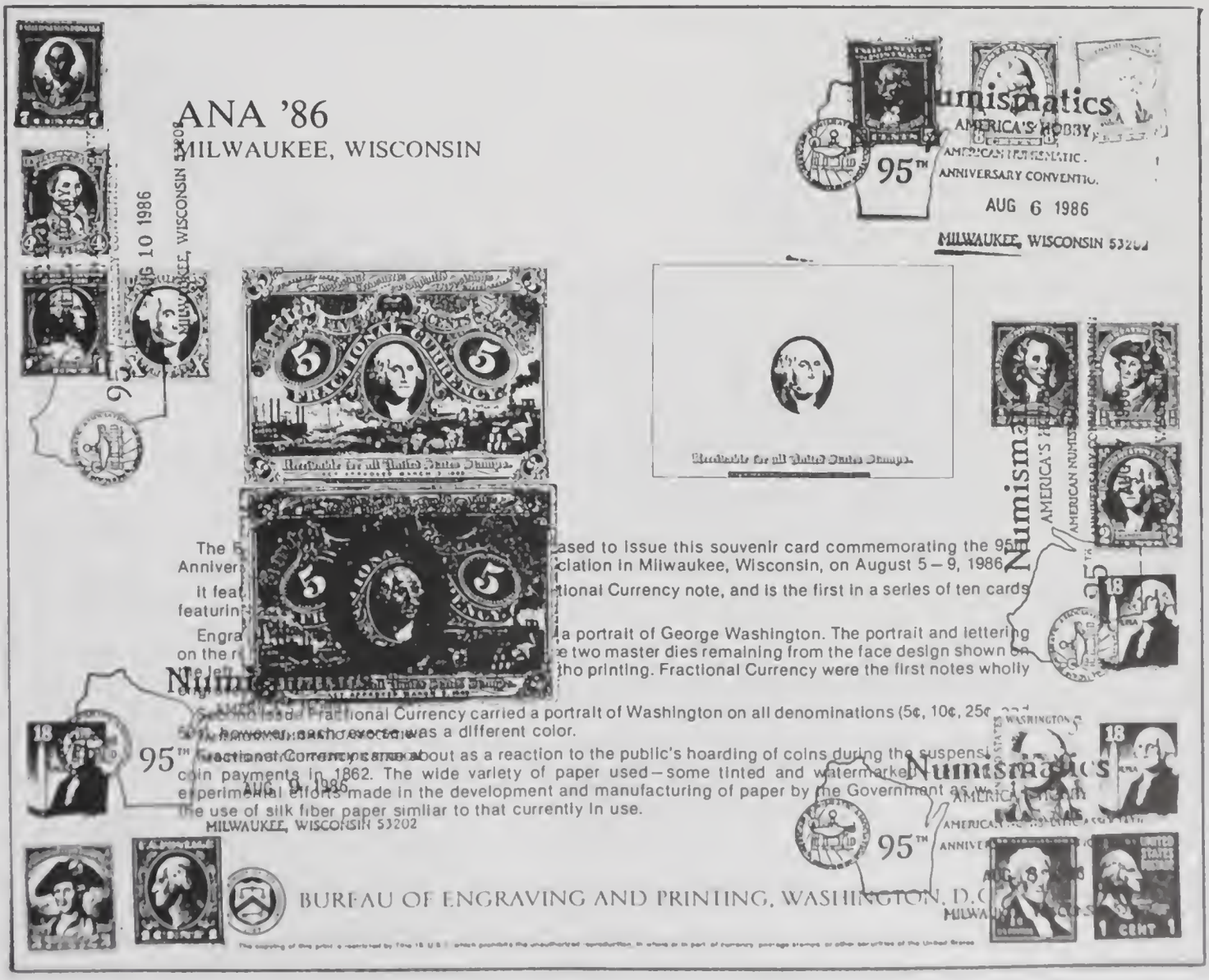

B 94 ANA, Milwaukee, WI, FDOI: 6 August 1986

SO 120 (ASDA 1993) and SO 122 (ASDA 1993 Limited Edition) suffered the same fate when the ASDA shortened the show by one day after the cards were printed. Despite the "October 27-31, 1993" dates on both cards, the show only actually ran from 28-31 October 1993. Again, the USPS cancellations unfortunately do not show the true show dates, so future generations of souvenir card collectors will continue to be befuddled as they search for the elusive (and nonexistent) FDShC of 27 October.

[PLEASE NOTE: The information I have tried to provide both in the back of each issue, as well as in the three listing updates, can only be as accurate as the information on hand. If you are aware of any incorrect or missing information in these listings—or any pertinent information on souvenir cards, please write to the Editor. Thank you. Ed.]

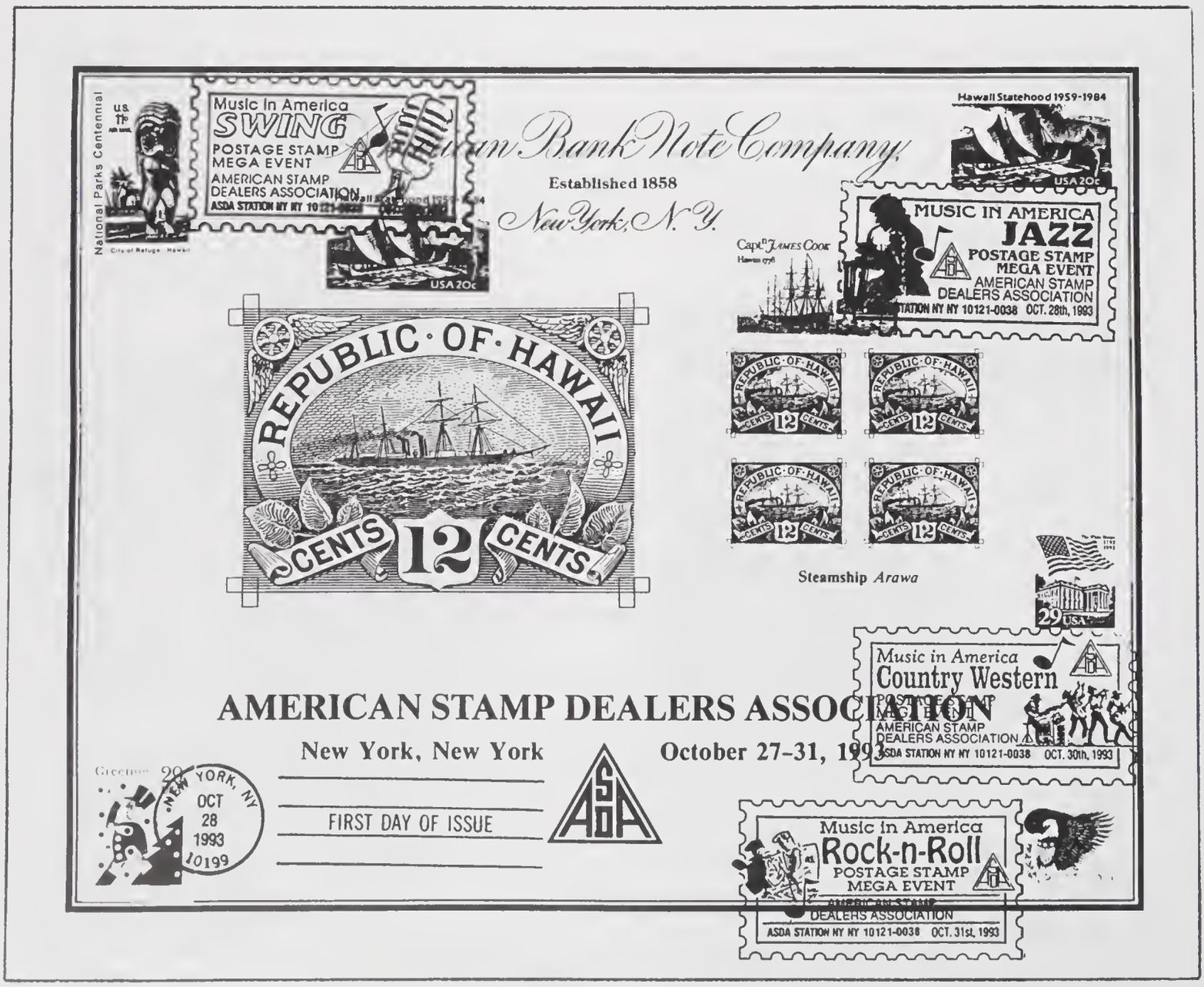

SO 120 ASDA, New York, NY, FDOI: 28 October 1993

UPDATE OF BEP CARDS 1988-1993

John A. Parker (SCCS 1564)

The following list indicates the quantity of Bureau of Engraving and Printing Souvenir Cards sold in mint and Visitor Center canceled condition for the issues listed. These figures, from the last five yerars, should give the souvenir card collector a snapshot of the supply and demand of cards available in the secondary market.

Many of the mint cards sold have been cut out and framed for wall prints and exhibits by paper money collectors, who collect souvenir cards items instead of owning the actual bank note in their own personal collection. The unknown number of souvenir cards used in this way reduces the number of cards available to present and future souvenir card collectors. The average collector can understand then why the prices of future souvenir cards will hold their value and continue to keep the secondary market alive and well.

B 119	ILNA, Chicago 6 October 1988	Mint VCC Total	5,932 2,058 7,990
B 120	MIDAPHIL, Kansas City 18 November 1988	Mint VCC Total	5,152 2,148 7,300
B 121	FUN, Orlando 5 January 1989	Mint VCC Total	4,362 1,217 5,579
B 124	ANA, Colorado 3 March 1989	Mint VCC Total	Sold Out Sold Out 9,500
B 125	TNA, El Paso 28 April 1989	Mint VCC Total	Sold Out Sold Out 9,500
B 126	IPMS, Memphis 23 June 1989	Mint VCC Total	4,247 1,166 5,413
B 129	ANA, Pittsburgh 9 August 1989	Mint VCC Total	4,945 1,034 5,979
B 132	STAMPSHOW, Anaheim 24 August 1989	Mint VCC Total	3,595 1,255 4,850
B 133	FUN, Tampa 4 January 1990	Mint VCC Total	7,085 2,146 9,231
B 135	ANA, San Diego 2 March 1990	Mint VCC Total	5,849 2,347 8,196
B 136	CSNS, Milwaukee 6 April 1990	Mint VCC Total	6,343 2,381 8,724
B 139	DCSE, Dallas 14 June 1990	Mint VCC Total	5,539 2,182 7,721
B 140	ANA, Seattle 22 August 1990	Mint VCC Total	6,482 2,312 8,794
B 142	STAMPSHOW, Cincinnati 23 August 1990	Mint VCC Total	5,169 2,244 7,413
B 143	WESTEX, Denver 21 September 1990	Mint VCC Total	5,083 1,895 6,978
B 144	HSNA, Honolulu 8 November 1990	Mint VCC Total	5,946 2,448 8,394
B 145	FUN, Orlando 3 January 1991	Mint VCC Total	5,817 2,040 7,857
B 147	ANA, Dallas 1 March 1991	Mint VCC Total	5,560 2,421 7,981
B 148	IPMS, Memphis 14 June 1991	Mint VCC Total	5,561 2,068 7,629
B 149	ANA, Chicago 13 August 1991	Mint VCC Total	Sold Out Sold Out 8,500
B 151	STAMPSHOW, Philadelphia 22 August 1991	Mint VCC Total	4,817 2,282 7,099
B 153	FUN, Orlando 9 January 1992	Mint VCC Total	5,782 2,309 8,091
B 155	CSNS, Minneapolis 1 May 1992	Mint VCC Total	5,783 2,462 8,245
B 156	WCSE, Chicago 22 May 1992	Mint VCC Total	5,794 2,507 8,301

B 158	IPMS, Memphis	Mint	5,783
	19 June 1992	VCC	2,473
		Total	8,256
B 159	ANA, Orlando	Mint	5,790
	27 August 1992	VCC	2,447
		Total	8,237
B 161	STAMPSHOW, Oakland	Mint	4,568
	27 August 1992	VCC	2,210
		Total	6,778
B 165	FUN, Orlando	Mint	4,616
	7 January 1993	VCC	2,310
		Total	6,926
B 167	ANA, Colorado Springs	Mint	4,406
	11 March 1993	VCC	1,906
		Total	6,312
B 168	ASDA Mega, New York	Mint	3,797
	6 May 1993	VCC	1,875
		Total	5,672
B 169	TNA, Fort Worth	Mint	4,292
	6 May 1993	VCC	2,094
		Total	6,386
B 170	GNA, Atlanta	Mint	4,598
	14 May 1993	VCC	1,808
		Total	6,406
B 171	IPMS, Memphis	Mint	5,310
	18 June 1993	VCC	2,097
		Total	7,404
B 173	ANA, Baltimore	Mint	4,920
	28 July 1993	VCC	1,672
		Total	6,601
B 176	OPS, Omaha	Mint	3,783
	3 September 1993	VCC	1,672
		Total	5,455
B 178	ASDA Mega, New York	Mint	2,458
	28 October 1993	VCC	1,110
		Total	3,568

SPECIAL U.S. MINT "COINAGE" CARD AVAILABLE

A special NON-INTAGLIO souvenir card was issued by the U.S. Mint at the ANA Early Spring Convention in New Orleans, 3-5 March 1994. Only 500, individually numbered, of the 8" x 6.25" cards were made, printed by Westland Printers, a private company in Maryland. The U.S. Mint seal was applied in gold thermograph, providing a raised surface, at the upper left. An actual bronze, 1.3125" medal picturing the Mint will be housed in a plastic "flip." Printing is in burnt orange colored ink. **John Parker, P.O. Box 20173, Atlanta, GA 30325**, reports that only 45 cards were FDOC, and offers one of the 19 he has at $15.00 postpaid.

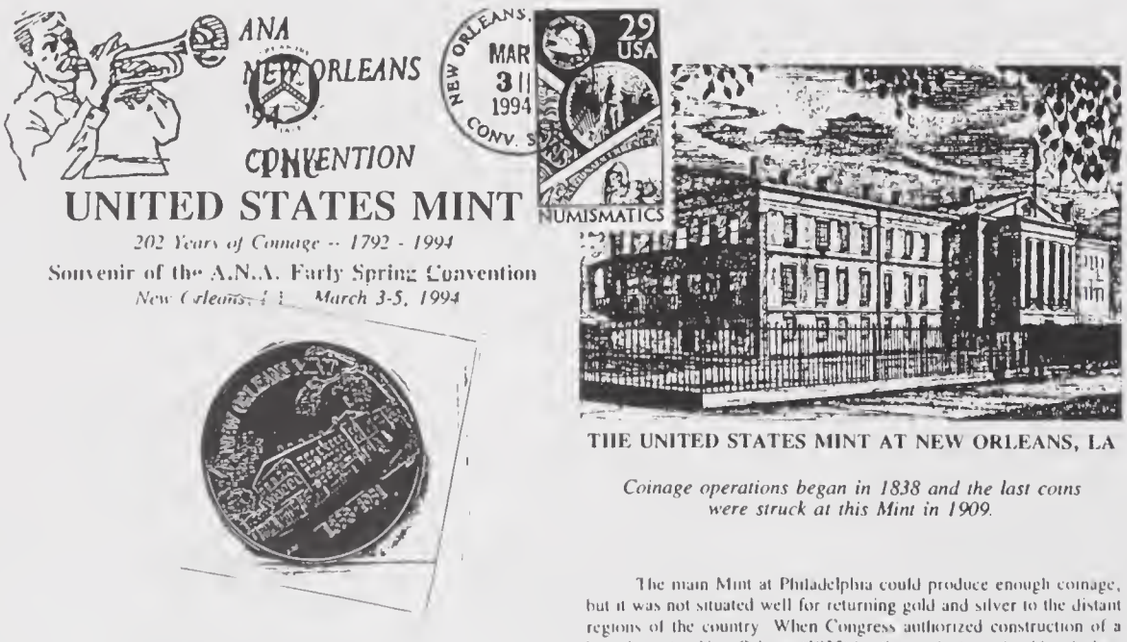

In colonial times, New Orleans was one of the world's major seaports. Dubbed "The Crescent City" because its terrain follows a curve along the water's edge of the Mississippi River, New Orleans served as a clearinghouse for produce and goods shipped to the West Indies, Mexico and South America. It was an entry port for foreign commerce into this country, bringing an abundance of raw gold and silver and foreign coins to the customhouse at New Orleans. It was an ideal point in America for receiving and dispatching metallic currency.

The main Mint at Philadelphia could produce enough coinage, but it was not situated well for returning gold and silver to the distant regions of the country. When Congress authorized construction of a branch mint in New Orleans (1835) for the production of gold and silver coinage, it was a perfect location for producing coins from the gold and silver received in trade from other nations.

The Mint at New Orleans was designed in the Greek Revival style as interpreted by architect William Strickland more than 150 years ago. Strickland received $300 for his design. The Mint included apartments for Mint employees and their families. The New Orleans Mint was built on land that has been owned by the French, the Spanish and the American governments.

007

SOUVENIR CARD JOURNAL ADVERTISING REGULATIONS & RATES

REGULAR MEMBERS: One free ad per issue, up to 45-words, in SOUVENIR CARD EXCHANGE; will continue for two additional issues, unless requested otherwise. A MEMBERSHIP BENEFIT, USE IT!

DEALER MEMBERS: One free ad per issue, up to one-third page, which will continue for two additional issues, unless requested otherwise. A MEMBERSHIP BENEFIT, USE IT!

GENERAL:	Whole page, inside back cover, if requested and available, per issue:	$ 50.00
	Whole page, random location (Editor's choice), per issue:	35.00
	One-half page, per issue:	20.00
	One-third page, per issue:	15.00

Advertisers should provide legible, "camera-ready" copy and any instructions regarding the desired location and arrangement of their advertisement(s). Desires will be met, if at all possible, on a first come–first served basis. Please use the SCCS Numbering System and provide full identification and condition of the material being offered. All advertising print material should be sent directly to:

William Kriebel, Editor SCJ, 1923 Manning Street, Philadelphia, PA 19103

SOUVENIR CARD ERRATA

Donald W. Hitchcox (SCCS 2)

When I got into collecting souvenir card errors about 15 years ago, I did not have the foggiest idea of the volume of different items I would run into. After picking up everything like a vacuum cleaner over the years, I find myself with 11 White Ace Bureau Souvenir Card albums chock-full of them. I am not complaining, it has been a lot of fun.

In order to install some order to what I have, I broke the kinds of errors down into categories, otherwise I would have to search through all I had when I wanted to run down a certain item.

I list here the 19 categories, as I perceive them.

1. Missing engravings and/or vignettes.
2. Light impressions.
3. Shifted vignettes, texts and/or frames.
4. Double strikes.
5. Skipped plates.
6. Offsets.
7. Inverts.
8. Sub-standard printing.
9. Missing colors.
10. Color errors.
11. Skipped embossing.
12. Double impressions.
13. Interrupted intaglios.
14. Printed on back.
15. Normal print on oversized stock.
16. Normal print on different stock.
17. Plate wiping errors.
18. Foreign object on intaglio printing.
19. Basic intaglio vignette color spilled/ blotted onto vignette.

◊

Illustrated on the next two pages are copies of the INTERPAM 81 card (SO 16). This card was printed by the American Bank Note Company for The International Bank Note Society and The Canadian Bank Note Society in commemoration of the exhibition and congress held in Toronto, Canada, 15-18 July 1981.

The card was printed by the intaglio process, except for the Two Dollar CATARACT CITY BANK note which was overprinted with the fancy letters "TWO" and the numeral "2" in orange offset. The card is "oversized" at 9.75" x 13".

The first illustration is the "normal" card. The second illustration shows the result of a card which missed the offset process, resulting in a totally black and white card.

This error is believed to exist on not more than a half dozen cards.

American Bank Note Company
for
International Paper Money Congress and Exhibition

INTERPAM '81

The Grenville County Bank of Prescott, Canada West, was organized in 1856 under the Free Banking Act of 1850. The plate for its notes was engraved by Wellstood, Hay & Whiting, New York. Notes of 1, 2, 5 and 10 dollar denominations were ordered by W.D. Dickenson and S. Stanton of Prescott on Nov. 4, 1856. As far as is known, no notes were received by the bank from the provincial government. Apparently, various factors including an economic depression which began in 1857 prevented the Bank from going into full operation. No issued notes are known. The portrait at the left is intended to be that of the explorer Jacques Cartier "1494-1555" discoverer of the St. Lawrence River. The vignette at the bottom shows a train scene and at the right a man with a basket of corn representing agriculture.

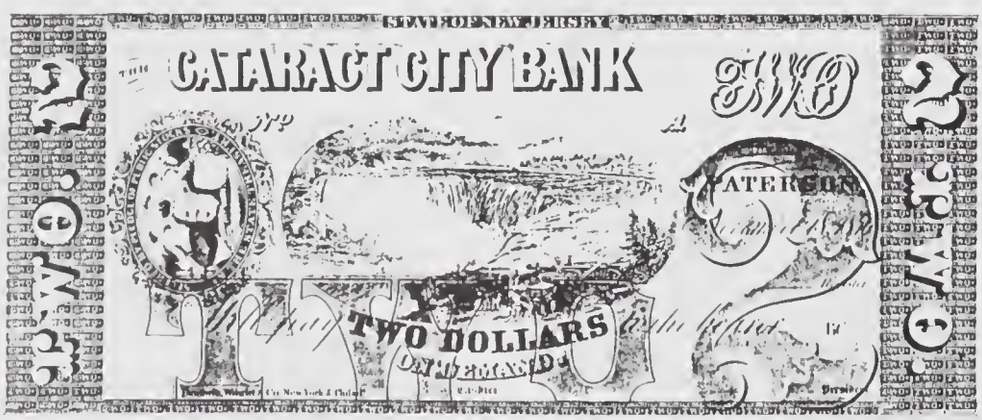

The Cataract City Bank was located in Paterson, New Jersey and was organized in 1856. It operated for only four years before it failed. Its' notes were engraved by Danforth, Wright & Co. The centre vignette on the $2 note shows an early view of Niagara Falls from the Canadian side at the right with the American Falls shown at the left

Sponsored by The International Bank Note Society and
The Canadian Paper Money Society
TORONTO, CANADA JULY 15-18, 1981

INTERPAM'81 (SO 16), Normal issue

American Bank Note Company
for
International Paper Money Congress and Exhibition

INTERPAM '81

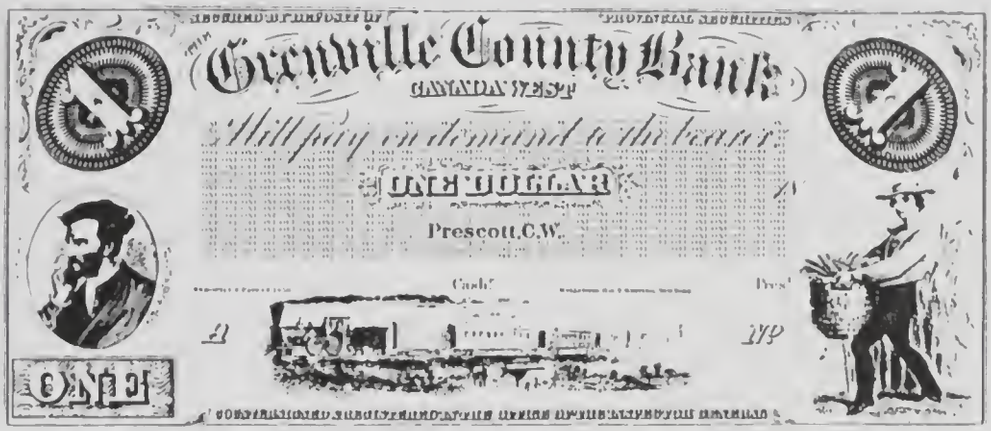

The Grenville County Bank of Prescott, Canada West, was organized in 1856 under the Free Banking Act of 1850. The plate for its notes was engraved by Wellstood, Hay & Whiting, New York. Notes of 1, 2, 5 and 10 dollar denominations were ordered by W.D. Dickenson and S. Stanton of Prescott on Nov. 4, 1856. As far as is known, no notes were received by the bank from the provincial government. Apparently, various factors including an economic depression which began in 1857 prevented the Bank from going into full operation. No issued notes are known. The portrait at the left is intended to be that of the explorer Jacques Cartier "1494-1555" discoverer of the St. Lawrence River. The vignette at the bottom shows a train scene and at the right a man with a basket of corn representing agriculture.

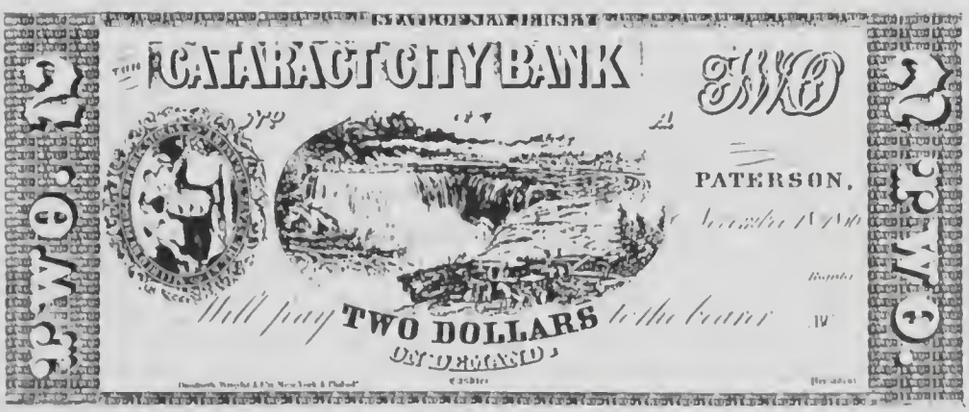

The Cataract City Bank was located in Paterson, New Jersey and was organized in 1856. It operated for only four years before it failed. Its' notes were engraved by Danforth, Wright & Co. The centre vignette on the $2 note shows an early view of Niagara Falls from the Canadian side at the right with the American Falls shown at the left.

Sponsored by The International Bank Note Society and
The Canadian Paper Money Society
TORONTO, CANADA JULY 15-18, 1981

INTERPAM'81 (SO 16), Missing overprinted "TWO 2."

A FIRST OF COUNTRY: UKRAINE'S SOUTING CARD Michael Padwee (SCCS 512)

[Background Note:

Several countries issued stamps in 1957 in honor of the Birth Centenary of the founder of Scouting.

Robert Stephenson Smyth Baden-Powell (22 February 1857-8 January 1941), a British army officer and hero in the South African War of 1899-1902, organized his first camping for boys in 1907 with the aim for them to understand the forest and the discipline of an explorer's life. His 1908 book, *Scouting for Boys*, elaborated on his philosophy about the open air, knightly feelings and duty.

He retired from the army in 1910 to devote his time to the Boy Scouts and the same year, with the help of his sister, Agnes (1858-1945) and his wife, Olave (1889-1977), founded the Girl Guides (which became the Girl Scouts in the US in 1912). In 1916 he organized the Wolf Cubs in Great Britain (Cub Scouts in the US). The Scout's motto "Be Pre-pared" (his own initials) was adapted in Brazil to "Always Prepared to Serve" (*Sempre Alerta para Servir*), after scouting was introduced into Brazil in 1910. Its roles account for about 50,000 of the 16 million members worldwide. Powell was made a baronet in 1922 and a baron in 1929. Ed.]

◊

Mr. Lubomyr Onshkevych, a member of the Society for the Study of the New Republics of the Former USSR (SSNR/USSR), was involved in the production of a souvenir card in Ukraine this past summer. This card commemorated the 80th Anniversary of the founding of the scouting movement in Ukraine. The Ukraine Scouting Movement—a joint organization of both boy and girl scouts—was founded in 1911 by Dr. Alexander Tysovsky and others. Plast, as the movement is called, has survived in parts of Ukraine in spite of persecutions over the years. In the 1940s Plast was "liquidated" by Stalin, but it survived in the Ukrainian diaspora—particularly in the Americas, Australia, and Western Europe.

In 1989 there was an attempt to revive Plast in Ukraine, but it was suppressed in the last throes of the Communist regime. Then, in 1991, Plast became officially recognized in Ukraine. Plast now has scouting units throughout Ukraine, but particularly in the west, around Lviv, where it originated.

Plast usually celebrates its founding every five years, but for the 80th Anniversary there were three celebrations at three jamborees: in 1991 in Australia; in 1992 in the USA in East Chatham, NY; and in Lviv in 1993. For the celebration in Lviv, Plast tried to get commemorative stamps issued, but this did not happen because of problems with the printing of Ukraine postage stamps. In order to have a philatelic commemoration of the event, the scouts took over. Scouts from Ternopil designed and printed the commemorative labels placed on the card in one week—four different colors, two different designs. They also designed and printed cacheted envelopes and two cards. On the day of the rally, a pictorial cancel was available in the main post office in Lviv.

In addition, Mr. Onshkevych suggested to the scouts that it might be nice to have some picture postcards of the jamboree. To his surprise, one day after the jamboree, the Ternopil scouts presented him with eight picture postcards with the pictorial cancel (the cancel was returned to Kiev for destruction on the day after the jamboree).

The following is a translation of the elements of the souvenir card (pictured top, opposite page). On the right half of the card, from top to bottom: "One World — One Plast"/ "YuMPZ (abbreviation for the Plast organization) '93"/"Ukrainian Plast is...consciously self-education of Ukraine youth, to speed the transformation of the Ukrainian nation into a modern state. Dr. Alexander Tysovsky"/ "A nation has success not so much because of the power of its weapons as the power of the character of its citizens. Robert Baden-Powell." On the left side of the card is the cachet. The outer circle reads: "Jubilee International Plast Jamboree," The writing around the triangle reads: "Ukrainian Plast is 80 years old—Lviv 8-08 '93." The emblem is the Plast emblem of the fleur-de-lis and trident. The label is one of those prepared by the scouts.

◊

Anyone wishing to obtain the Plast souvenir card, a cacheted/canceled cover, and/or the picture postcards should send a check, with a tax-deductible contribution, made out to "Plast, Inc." to Mr. L. Onyshkevych, 9 Dogwood Drive, Lawrenceville, NJ 08648, and please mention this article in your letter.

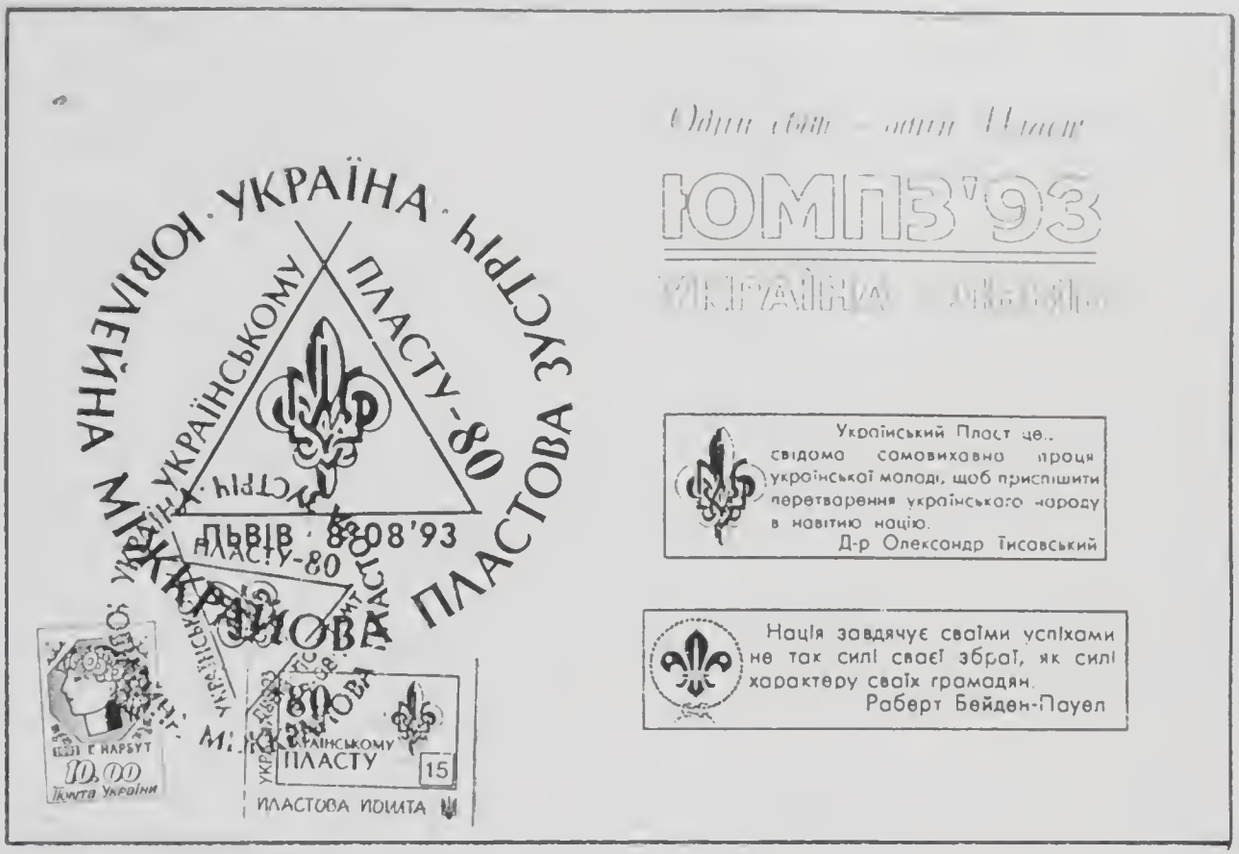

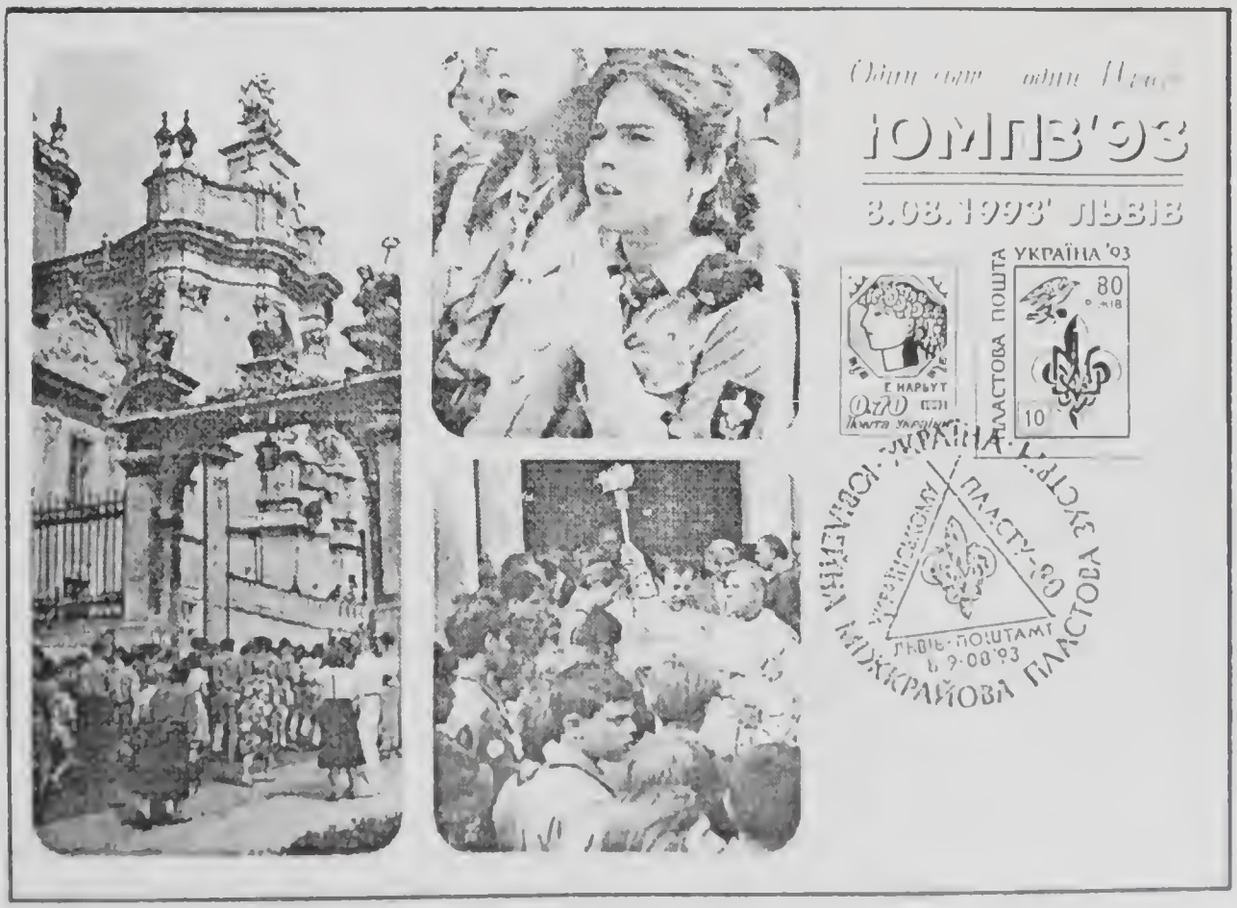

Ukraine souvenir card (top), and the picture side of one of the postcards showing the commemorative cancel on the scout designed and manufactured "stamp" labels.

C
For Sale or Trade: Early Forerunner, Silks and Hand-Pulled Demonstration Proofs Shield, Eagle. **Arthur Benjamin, 1325 E. 17th Street, Suite 611, Brooklyn, NY 11230** (SCCS 1032).

C
Wanted: ENGRAVED STEEL PLATES or DIES of vignettes. **Mike Bean, 3609 Toddsbury Lane, Olney, MD 20832** (SCCS 278).

C
Wanted: ABNCo STAMPSHOW '91 Hand-pulled PROOF (black-vignette). Mint and show-canceled version needed. Write to **Curt Radford, 400 Ceape Avenue, Oshkosh, WI 54901** (414) 325-8121 (evenings), (SCCS 1).

C
Wanted: USPS OLYMPHILEX '92, mint and canceled. Also, FINLANDIA '88 (Canadian), mint and canceled. Please advise prices before shipping. **Joe Ramos, 1929 Millis Street, Montebello, CA 90640-4533**, (SCCS 250).

C
For Sale, or What Do You Collect and Need? Send me your Souvenir Card want list. **Robin Ellis, P.O. Box 8468, San Antonio, TX 78208** (210) 222-9882, (SCCS 120).

C
Wanted: Memphis '89 hand-pulled PROOFS. Will trade hand-pulled PROOF from FUN or ANA '89. **Barry Fox, P.O. Box 453, Randallstown, MD 20133** (301) 526-6446, (SCCS 499).

C
For Sale or Trade: I have a duplicate of a few Brazil Souvenir Cards (Folha Comemorativa). If interested send SAE. **William Kriebel, 1923 Manning Street, Philadelphia, PA 19103**, (SCCS 27).

2
For Sale: Collector selling scarce cards—Eagle, Liberty, Liberty Bell, others. Send #10 SAE for list. **M. Harris, P.O. Box 641457, Los Angeles, CA 90064**, (SCCS 1206).

3
For Sale: America Bank Note "Archive Series." All six Archive Series Mylar sleeve protected, $1,225. postpaid. **Don Robinson, 26 Cole Road, Fairfield, NJ 07004**, (201) 227-2978, (SCCS 364).

3
For Sale: Approximately 200 Private Philatelic Souvenir Cards (most show canceled). Entire lot to highest bidder. For list send SAE: **Martin Muckler, 169-19 75 Ave., Flushing, NY 11366**, (SCCS 401).

3
For Sale: ABNCo Annual Reports. Let me know what you need. **John Jackson, P.O. Box 4629, Warren, NJ 07059** (908) 604-4841, (SCCS 956).

2
Wanted: Mint: Forerunner APS F 1; Design Center Paul Revere Invitation + Program; FB 1990 B Fiesta Fambeau, w/wo person signatures. Canceled: ANA Beebe exhibit opening 6/26/88; Garske Liberty card, 7/4/84. **David Davis, P.O.Box 4, Walker Valley, NY 12588-0004.** (914) 744-2455, (SCCS 195).

3
Wanted: Ads for Waterlow, Bradbury Wilkenson, DeLaRue, ABN, WBN, etc. Send photocopy first. **Paul Melnick, 12 Stable Lane, Wilmington, DE 19803**, (302) 477-0780, (SCCS 1075).

1
For Sale: BEP & USPS:100's of cards. Send SAE for list. LOW prices. Want lists welcome. **Bill Ziegman, 150 Clement Ave, Akron, OH 44319**, SCCS 1799).

1
Wanted: Canada Finlandia '88-ABNCo Thank You Hologram card similar to SO43 - World Stamp Expo '89 Disney cards for Antigua & Barbados, Maldives, Grenada, Grenadines, Gambia, St. Vincent - Mint only- Send prices to: **Larry Dodson, 3624 W. Frier Drive, Phoenix, AZ 58051-6435** (SCCS 160).

1
For Sale: 125th Anniversary BEP Cards B101A-F, set of 6 shows mint $180. by insured mail. **Cory Scott, 5850 Allentown Way, Temple Hills, MD 20748-2614** (SCCS 485).

C
For Sale: Souvenir Cards: BEP, USPS, UN, PPU and ASDA, mint and canceled. No. 10, SAE (75¢) for lists, will consider trades. **Stephen Goceliak, P.O. Box 157, Fords, NJ 08863** (SCCS 831).

C
For Sale or Trade: Large assortment of both mint and show canceled cards: B, PS, SO, F, also Memorial Books, etc.. Please send your list of needs or trades, my prices won't be beat. **Larry Leyser, 18911 Oxford Road, Shaker Heights, OH 44122** (SCCS 1547).

Wanted: Your presence and participation in our SCCS Annual Meeting at STaMpsHOW 94 in Pittsburgh, PA on 18-21 August 1994. Meeting will probably be held on Saturday, 20 August at the Pittsburgh Vista Hotel. Check time on arrival!

Wanted: Your FREE AD here! Ads will be listed in three successive issues, unless instructed otherwise. A "C" indicates that the ad will continue. Send clear text copy to the Editor.

AMERICAN SOCIETY ASPPPP FOR PHILATELIC PAGES & PANELS

Souvenir Pages...

Stamp Posters...

Commemorative Panels...

Over 30,000 collectors can't be wrong! Join us and add Pages and Panels to your collection. Souvenir Pages have been issued by the US Postal Service for every new stamp since 1972. Each page has a picture of the stamp, technical details, a story about the history behind the stamp, and the stamp itself, affixed and first-day canceled. Stamp Posters are forerunners of Souvenir Pages; they appeared on Post Office bulletin boards announcing new issues from 1959 to 1981. Commemorative Panels have fine, engraved vignettes topically related to each commemorative stamp issued since 1972, along with a story behind the stamp and a mounted, mint block of four.

The ASPPP is still the only society that covers the Page and Panel fields of philately. Membership benefits include four quarterly issues of our award-winning *Page & Panel Journal*, a membership directory, yearly auction, free buy/sell/trade ads in each issue, and a chance to share the combined knowledge of many other Page and Panel collectors. Journal articles include topics such as catalog pricing, watermarks, plate number coils, errors, oddities, varieties, world-wide counterparts, booklet panes, and all the latest Page & Panel news.

Membership dues are $15/1-year, $27/2-years. For additional information or to join the ASPPP, contact:

Gerald Blankenship, ASPPP Membership Director, PO Box 475, Crosby, TX 77532.

SOME RECENT FINDS

Larry Leyser (SCCS 1547)

The following are some recent acquisitions that to my knowledge have not been previously reported.

The first is a book titled *Opening of the Buildings of the Chamber of Commerce of the State of New York and Banquet in Honor of the Guests Who Attended the Dedicatory Ceremonies November 11, 1902. Together with a Brief History of the Chamber from 1768 to 1902*, compiled by George Wilson, Secretary, published by the Press of the Chamber of Commerce, 1902. What makes this book interesting is that there are several engraved souvenir cards bound in it.

The frontispiece is an engraving of the Chamber of Commerce Building, New York done by the American Bank Note Company (right).

Chamber of Commerce Building New York

The next card (next page) is the engraved invitation to the dedication ceremonies and features the Great Seal of the United States, the Chamber of Commerce Building, and the Seal of the State of New York at the top, the Seal of the Chamber of Commerce at the bottom and text.

Of note are the names of J.P. Morgan, Levi P. Morton, and John D. Rocefeller on the invitation committee. The printer of the card is not identified.

The next card (opposite) is the invitation to the banquet held 11 November 1902 at the Waldorf-Astoria. It features the Seal of the Cahmber of

The Chamber of Commerce of the State of New York
requests the honor of the presence of

at the Dedicatory Ceremonies
attending the opening of the Building of the Chamber
at Sixty-five Liberty Street, New York
on Tuesday, November the eleventh, nineteen hundred and two
at twelve o'clock noon

Committee on Invitations

J. Pierpont Morgan Cornelius N. Bliss Levi P. Morton
Abram S. Hewitt John D. Rockefeller
Morris K. Jesup
President
Charles Stewart Smith
Chairman of the General Committee

George Wilson
Secretary

Commerce embossed in gold surrounded by the flags of the United States, France, Germany, and Great Britain in red, white, blue, and black, at the top, and another view of the Chamber building at the bottom, along with the text. This card was engraved and printed by Tiffany & Co.

Banquet by the
Chamber of Commerce
of the State of New York
in honor of the Guests who attended the
Dedicatory Ceremonies at the opening of
the Building of the Chamber
Number Sixty-Five Liberty Street, New York

The Waldorf-Astoria
Tuesday evening
November the eleventh
Nineteen hundred and two

The next card (below) is the engraved menu printed in black and red. Again the printer of this card is not identified.

The book has 118 pages. All cards are 7 5/16" x 9 5/8".

Huîtres

—

Consommé, Fleury

HAUT SAUTERNE

Crême d'Ivoire

—

Radis Olives Céleri Amandes salées

—

AMONTILLADO PASADO

Aiguillettes de sole à la Grand Duc

Salade de tomates

—

Ris de veau à la Bayonnaise

—

RAUENTHALER, 1869

Noisettes d'agneau, Paul Bert

Pommes de terre sautées en quartiers

PONTET CANET

Petits pois nouveaux à la française

—

Champignons frais farcis sur toast

—

CHAMPAGNE

SORBET DE FANTAISIE

—

Canard tête rouge

Salade à la Waldorf

—

Glaces assorties Petits fours

Café

CHAMBERTIN

APOLLINARIS

LIQUEURS

The next item is a souvenir Menu from the Inaugural Ball Supper, March 4, 1897, offset printed by Bailey, Banks & Biddle (their name embossed at bottom). This is a folded menu that was apparently tied by a ribbon. This menu might have had additional pages of which I am unaware. The front cover (below) is red, white, blue and gold with portraits of McKinley and Hobart and an American Flag.

The back cover (below) has views of four buildings: The Capitol, White House, Washington Monument, and the Old Pension Building.
The folder is 5 3/4′ x 7 3/8.″

[Illustrations are reproduced here in the same size as received. Ed.]

The third [and last] item is a souvenir invitation for the 26th ANNUAL ENCAMPMENT - G.A.R., Washington, DC, 22 September 1892. Printed by Dreka, Philadelphia. Intaglio covers with four intaglio pages inside, tied with red, white and blue ribbon. The covers are 6 3/4″ x 5 1/4″ and the inside pages are 6 5/8″ x 5 1/8″.

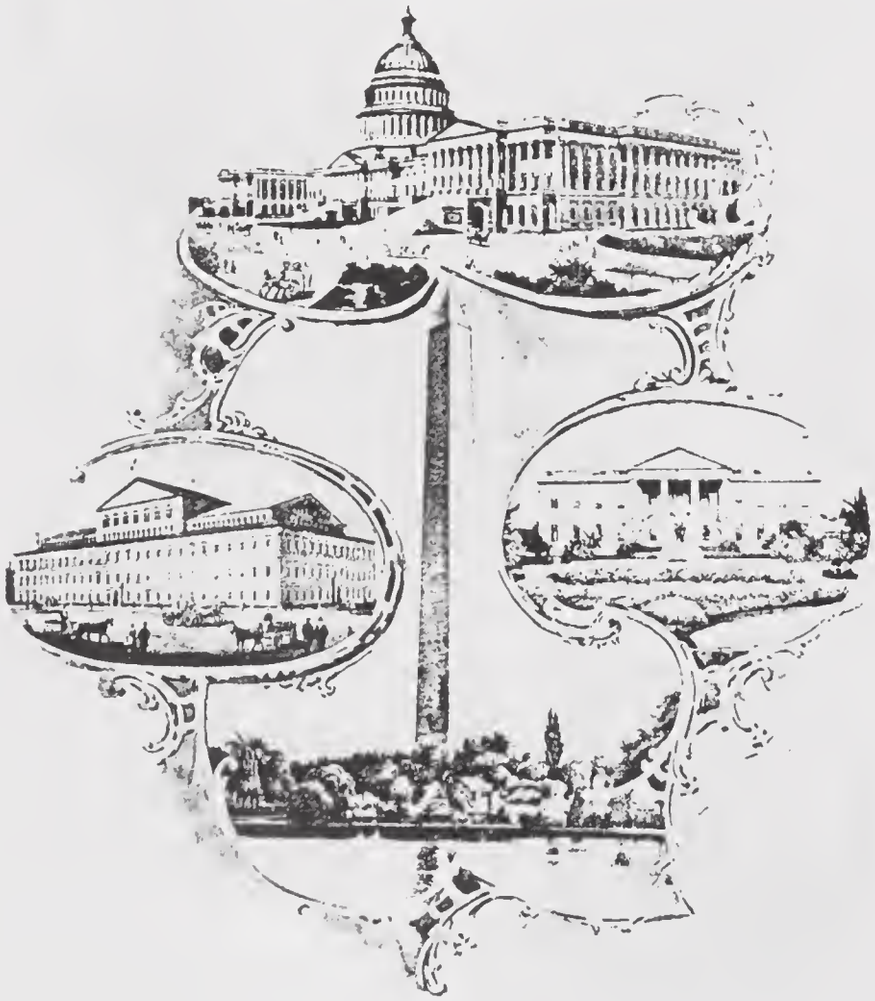

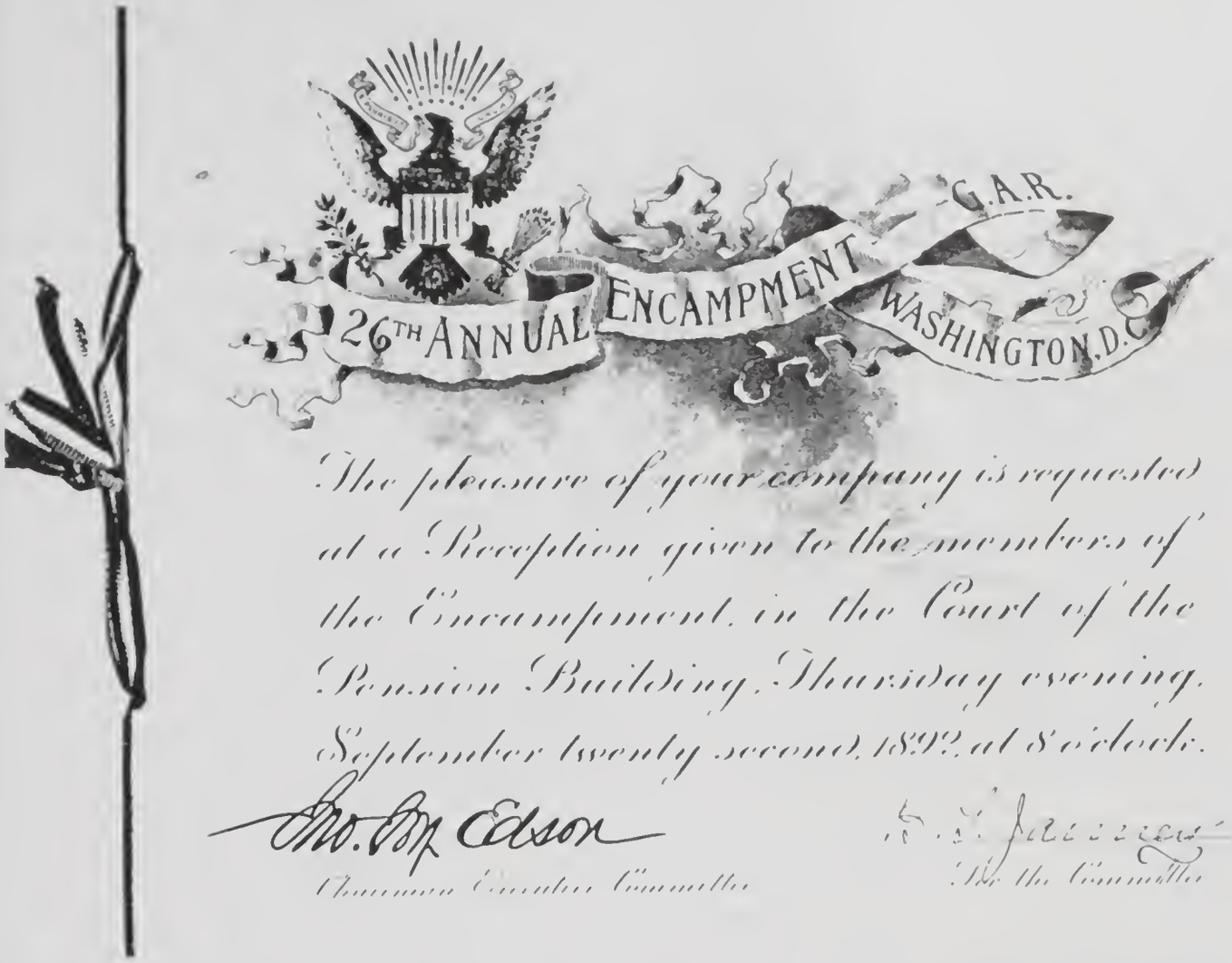

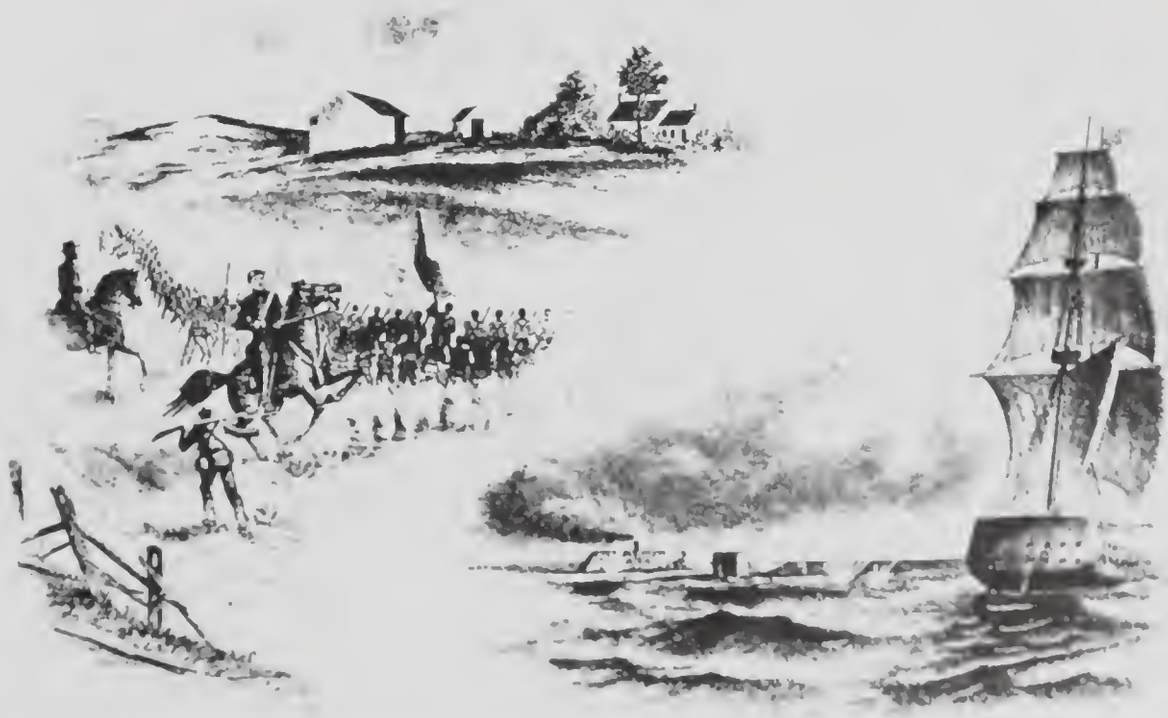

Front cover (top) Great Seal of the United States in red, white, blue, green and brown embossed and text in dark brown

First page (bottom) Infantry charge and Monitor and the Merrimack at battle in dark brown

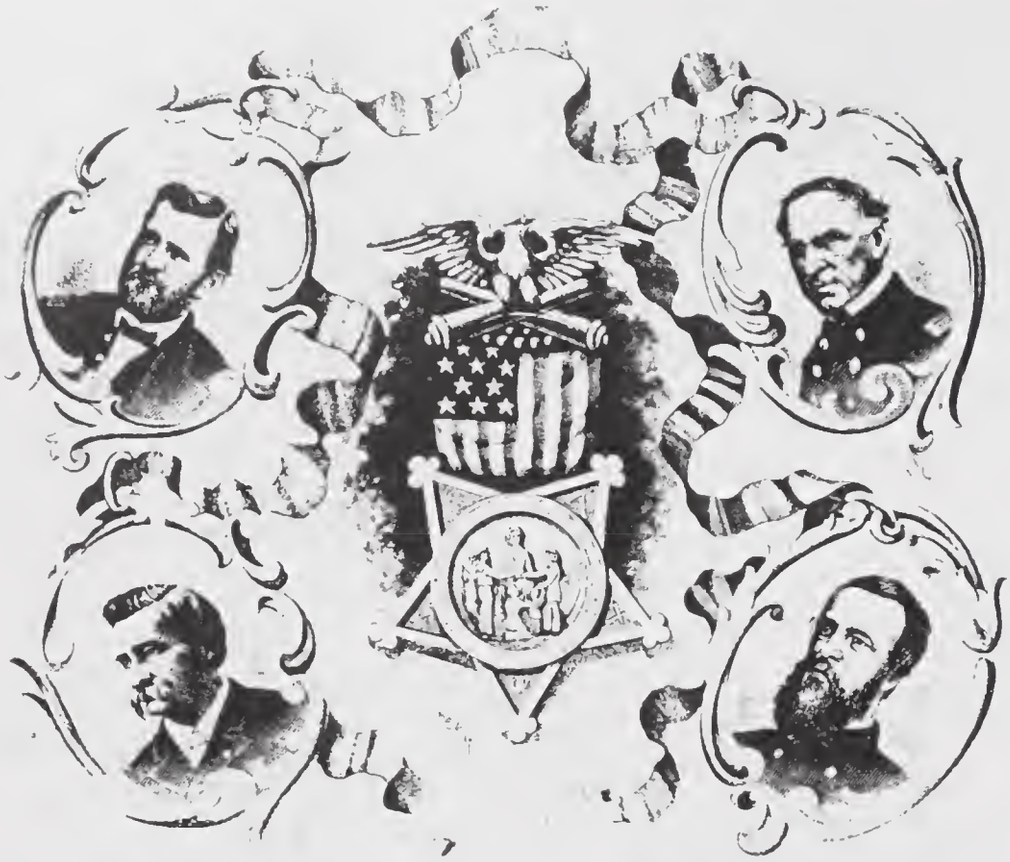

JOHN JOY EDSON, Chairman. HARRISON DINGMAN, Secretary.
S. W. WOODWARD, Vice-Chairman. B. H. WARNER, Treasurer.

HON. JOHN W. DOUGLASS	GEN. THOS. M. VINCENT	COL. W. W. DUDLEY
HON. JOHN W. ROSS	ADMIRAL JAS. E. JOUETT	MISS CLARA BARTON
CAPT. W. T. ROSSELL	GEN R. N. BATCHELDER	CAPT. A. A. THOMAS
HON. J. M. HARLAN	GEN. DUNCAN S. WALKER	HON. JOHN A. SWOPE
CAPT. GEORGE E. LEMON	CAPT. A. F. DINSMORE	S. B. HEGE
COL. A. S. WORTHINGTON	HON. FRANK HATTON	JOHN R. CARMODY
GEN. S. S. BURDETT	HON BERIAH WILKINS	O. G. STAPLES
GEN. H. V. BOYNTON	GEN. DAN'L MACAULEY	CAPT. JOHN McELROY
COL. CHAS. P. LINCOLN	T. E. ROESSLE	CAPT. J. M. PIPES
LAWRENCE GARDNER	ROBERT A. PARKE	LOUIS D. WINE
E. SOUTHARD PARKER	COL. M. M. PARKER	GEORGE GIBSON
GEORGE C. HENNING	COL. A. T. BRITTON	WILLIAM MAYSE
GEN. ALBERT ORDWAY	COL. L. P. WRIGHT	ISADORE SAKS
COL. WILLIAM G. MOORE	HON. A. A. WILSON	E. B. HAY
CAPT. WM. M. MEREDITH	GEORGE W. DRIVER	C. T. WOOD
THEODORE W. NOYES	GEN. ELLIS SPEAR	JAMES TANNER

Second page (top): Medal surrounded by U.S. Grant, Admirals David Farragut and David Porter (?), and Major General George McClellan (?) in dark brown.

Third page (bottom): Capitol vignette and list of the the Citizens Executive Committee in dark brown.

S. S. BURDETT, Chairman A. HART, Secretary

D. S ALEXANDER	JOHN W. DREW	BERNARD T. JANNEY	A H G. RICHARDSON
DR J F R APPLEBY	JOSEPH R. EDSON	WILLIAM B. KING	WILLIAM S. ROOSE
CHAS. B BAILEY	GEO W EVANS	EDGAR A. KLEMROTH	CHARLES C. ROYCE
GEO. A. BARTLETT	ISAAC GANS	R. S. LACEY	DR. HENRY A. ROBBINS
JAMES E. BELL	WILLIAM GIBSON	JOHN B. LARNER	CHARLES A. SCHAFER
N. M. BROOKS	ALBERT GLEASON	C. P. LINCOLN	DR. A. J. SCHAFHIRT
B. K BRUCE	W. BRUCE GRAY	A. M. LOTHROP	FRANK SCHWARZ
SAMUEL M. BRYAN	DR. C. E. HAGNER	SAM'L C. LOVEJOY	GEORGE H. SHIELDS
J. B BURKE	J. B HAMMOND	THOS. J. LUTTRELL	REV. GREEN C. SMITH
FRANK A BUTTS	DR. WM. A. HAMMOND	JOSEPH O. MANSON	FRANK H. SPRAGUE
JAS B. CARTER	JOHN J. HARROWER	SIMON H. MERRILL	E. J. STELLWAGEN
A B CLAXTON	BENJAMIN F HAWKES	W. H. MICHAEL	T. H. SYPHERD
CECIL CLAY	E B. HAY	FRED. W. MITCHELL	JOHN B. THOMPSON
GEORGE E CORSON	DR. THOS. B. HOOD	WILLIAM S ODELL	MATTHEW TRIMBLE
EDWARD M DAWSON	DR FRANK T. HOWE	JOHN C PARKER	GEORGE TRUESDELL
HARRISON DINGMAN	GARDINER G HUBBARD	JOHN E PARKER	M. E. VRELL
WILLIAM C DODGE	DR A J HUNTOON	WM. B PRATT	THOMAS E. WAGGAMAN

HENRY A. WILLARD

Fourth page (top): Listing of the Entertainment Committee in dark brown.

Back cover (bottom): Unknown portrait surrounded by flags in dark brown.

MAIL BID AUCTION: SECOND QUARTER 1994

Ken Barr (SCCS 407)

The Fourth Quarter 1993 auction was quite successful, with a number of items finding new homes. Over $4,700 in sales and almost $1,000 in donations/commissions resulted from this sale. The First Quarter 1994 auction is still in process as this listing is being prepared, so that recap/report will be deferred until the next issue.

This current auction is the largest ever for the Society, with almost 500 lots available for bidding. There is truly "something for everyone", with many mint and show-cancelled cards over all series awaiting placement in new collections. Please read through the following listing quite closely, as there are a number of "seldom seen" items quite worthy of a healthy bid. There is also a new "Errors and Varieties" section at the end of the listing—take a look there for some "neat stuff"!

The second 1993 ABNCo. "hand-pulled proof" serial #1 card (from the 1993 ASDA show) is lot 1 in this auction. It appears the first 1993 hand-pulled proof (listed in the First Quarter sale) is going to go for $200 or so, so don't let the estimated value scare you off. Bid whatever it's worth to you, with the highest bid prevailing. As usual, there are many lots in which the consignors specified **no reserve other than our usual $5 per lot minimum,** so feel free to do some bargain hunting!

AUCTION BIDDING RULES

1. MAIL BID CLOSING DATE: BIDS MUST BE RECEIVED BY THE AUCTION MANAGER NO LATER THAN **AUGUST 15, 1994**.

2. Send all bids and auction correspondence to the Auction Manager: Ken Barr, P. O. Box 32541, San Jose, CA 95152. Telephone inquiries may be made until 10:00 PM Pacific time at 408-272-3247.

3. Bid by lot number only. Multiple item lots will not be broken. The earliest postmark will decide tie bids.

4. Bid processing will be done manually, at least initially, so special instructions can be given. "OR" bids ("bid $10 on lot 101 OR 102, one lot only") are acceptable, as well as "maximum expenditure" limits ("please limit total winning bids to $100 maximum"). Feel free to bid on any lots desired with the security that your winnings will be limited to the amount specified.

5. All items will be sold to the highest bidder. Bid reductions will generally not be made unless noted on special high-value lots.

6. Please observe a minimum bid of $5 per lot. Some lots have higher minimums, denoted as MB $xx in the lot description. Estimates (EV $xx) are for information only, and have either been provided by the consignor, the current SCCS catalog, or the Auction Manager.

7. Lots will be shipped via insured U. S. Mail unless otherwise requested. Postage and insurance charges will be included in the bidder's invoice.

8. Successful bidders are to remit payment in full in U. S. funds within five days of receipt of their invoice. Late payments may disqualify the bidder from participation in future auctions.

9. Returns are acceptable within ten days of receipt of shipment. Please specify reason for return (damage, mis-attribution, etc.). Mistakes on bidder's part are not sufficient reason for return.

10. The Auction Manager reserves the right to withdraw any lot and to reject any unrealistic bids. Consignors are responsible for establishing any minimum bids that they wish to impose on lots submitted.

11. A "Prices Realized" list will be available shortly after the closing of the auction. Successful bidders and consignors will receive copies with their invoice or materials shipped. Others may request same by submitting a self-addressed stamped envelope to the Auction Manager.

12. Members wishing consignment information should write to the Auction Manager for details.

ABBREVIATIONS USED:

FDOI	First Day of Issue cancel
FDShC	First Day Show Cancel
LDShC	Last Day Show Cancel
CTO	USPS Cancel-to-Order
V/C	BEP Visitor Center cancel
-M	Matching stamps used
-T	Thematic stamps used
EV	Estimated value
MB	Minimum bid
untied	Cancellation only (no stamps)

SPECIAL "SPIDER PRESS" ABNCo PROOF

1. SO 122A ASDA Mega-Event 1993 "hand-pulled proof", Serial #1 (of 100), donated by Paul W. Schmid and the American Bank Note Company. This one features three Hawaii official stamps in the colors of issue. The three 1992 proofs realized between $400 and $550 when sold last year, so let's hope there's a buyer in that range this time out. NO MINIMUM, but expected to sell for $300+, with all proceeds returned to the Society.

BUREAU OF ENGRAVING AND PRINTING

2. B 1 Sandipex 1969, lightly foxed ....EV $35, MB $22
3. B 2 ANA 1969, minor vertical crease.....MB $20
4. B 3 Fresno 1969, mint.....EV $275, MB $200
5. B 4 ASDA 1969, slight corner bend.....MB $5.50
6. B 4 ASDA 1969, 2nd D ShC .....EV $80, MB $40
7. B 5 Interpex 1970, mint.....EV $40, MB $30
8. B 6 Compex 1970, mint.....
9. B 7 ANA 1970, mint .....EV $90, MB $65
10. B 8 Hapex 1970, mint.....
11. B9-11, B13-14 and B16-17, seven mint cards EV $12, MB $5
12. B9, B10 (3), B13, B14 (2) and B16, eight mint cards total .....EV $15, MB $7
13. B 9 Interpex 1971, FDShC.....EV $35, MB $20
14. B 14 mint plus B 24 3rd D ShC (untied).....
15. B 14 ASDA 1971, FDShC.....EV $30, MB $20
16. B 16 Interpex 1972, FDShC -T...EV $10, MB $6
17. B 16 Interpex 1972, 2nd D ShC...EV $9, MB $5
18. B 16 Interpex 1972, LDShC .....EV $15, MB $8
19. B 17 Nopex 1972, 2nd D ShC -M plus Canada Post Show imprint.....EV $175, MB $100
20. B 18 and B 24, two mint cards.....MB $7
21. B 19-22 and B25-28, eight mint cards.....EV $10
22. B 19 Sepad 1972, FDOI cancel Scott #1393D.... EV $15, MB $7
23. B20 (4), B30, B34 and B42, seven mint cards, some with minor corner bends .EV $15, MB $5
24. B 20 ASDA 1972, FDShC.....EV $10, MB $5
25. B 20 ASDA 1972, FDOI cancel Scott #1474 ....EV $22.50, MB $9
26. B 21 Stamp Expo 1972, 2nd D ShC -M ....EV $20, MB $14
27. B 22 Interpex 1973, FDShC -M .EV $10, MB $5
28. B 23 Compex 1973, LDShC .....EV $40, MB $24
29. B24, B25 (3), B28 (2), six cards total .....
30. B 24 ANA 1973, FDShC.....EV $20, MB $12
31. B 25 Napex 1973, FDShC.....EV $35, MB $26
32. B 26 ASDA 1973, FDShC -M.....EV $10, MB $6
33. B 27 Stamp Expo North 1973, 2nd D ShC -M .. ..EV $15, MB $9
34. B 28 Milcopex 1974, 2nd D ShC -M plus UN show imprint.....MB $9
35. B 28 Milcopex 1974, all three days ShC (one -M and two -T) plus two imprints ....EV $75, MB $25
36. B 28A Milcopex 1974 with banquet overprint, mint (200 produced).....EV $75, MB $35
37. B 29 (fold), B32 and B38, three cards.....MB $15
38. B 29 ANA 1974, FDShC .....EV $35, MB $20
39. B 30 Napex 1975, FDShC -M plus Smithsonian Institute cancel and UN imprint ....EV $20, MB $10
40. B 31 IWY 1975, mint with folder.....MB $10
41. B 32 ANA 1975, mint.....EV $8, MB $5
42. B 32 ANA 1975, 4th D ShC.....EV $35, MB $15
43. B 33 ASDA 1975, minor corner creasesMB $10
44. B 33 ASDA 1975, mint.....EV $25, MB $15
45. B 34 - B 40, seven mint cds .....EV $29, MB $20
46. B 34 Interphil 1976, 5/30/76 cancel -T..... .....EV $15, MB $7.50
47. B 38 plus two B 40, three cards....EV $9, MB $5
48. B 40 Rompex 1977, FDShC .....EV $10, MB $5
49. B 40 Rompex 1977, FDOI #1711 .EV $8, MB $5
50. B 41 (3 cards, one autographed by Nelson Aspen) plus B44, four total.....EV $13, MB $5
51. B 41 ANA 1977, 2nd D ShC .....
52. B 41 ANA 1977, 5th D ShC.....MB $15
53. B 41 ANA 1977, LDShC -T.....MB $16
54. B 42 - B 46, five mint cards.....EV $30, MB $20
55. B 42 Puripex 1977, two FDShC cards, one with a matching block, the other -M/-T ....EV $13, MB $8
56. B 43 and B44, each card FDShC.EV $13, MB $8
57. B 45 Cenjex 1978, FDShC with all six matching stamps.....EV $20, MB $12
58. B 46 ANA 1980 MY, FDSh -M EV $45, MB $25
59. B 47 IPMS 1980, FDShC -M .....EV $20, MB $12
60. B 48 Napex 1980, mint.....
61. B 49 Vis Ctr 80, five mint cds....EV $25, MB $8
62. B 49 Visitors Center 1980, FDShC at BEP Visitors Center (not sold by BEP this way)..... .....EV $12, MB $6
63. B 50 Stamp Festival 1980, FDShC -M plus three UN FDOIon Flag stamps EV $35, MB $15
64. B 52 Visitors Center 1981, FDC in Vis Ctr with 18¢ Blackwell. NOT CTO.....EV $10, MB $6
65. B 53 IPMS 1981, FDShC plus other Memphis cancels, some stamps -T.....EV $25, MB $12
66. B 54 ANA 1981, V/C .....
67. B 54 ANA 1981, 7/29 cancel ...EV $22, MB $10
68. B 55 Milcopex 1981, 2nd D ShC -M ....EV $25, MB $12

69. B 56 IPMS 1982, V/C .....EV $12, MB $7
70. B 57 ANA 1982, V/C .....EV $10, MB $6
71. B 58 Espamer 1982, V/C .....EV $30, MB $18
72. B 58 Espamer 1982, FD cancel at BEP Visitors Center -T, not CTO .....EV $50, MB $25
73. B 59 FUN 1983, V/C .....EV $14, MB $8
74. B 59 FUN 1983, FD cancelled at BEP Visitors Center and other DC locations EV $30, NB $15
75. B 60 Texanex 1983, FD cancelled at BEP VIsitors Center and other DC locations ....EV $25, MB $12.50
76. B 60 Texanex 1983, FDShC.....MB $13
77. B 61 ANA 1983, mint.....MB $9
78. B 61 ANA 1983, V/C .....EV $15, MB $9
79. B 61 ANA 1983, FDShC -T .EV $25, MB $12.50
80. B 62 Phil. Show 1983, V/C.....EV $10, MB $5
81. B 62 Philatelic Show 1983, FDShC -T plus autograhps of show officials....EV $45, MB $25
82. B 63 ASDA 1983, V/C.....EV $14, MB $8
83. B 63 ASDA 1983, FDShC plus FD bklt..MB $13
84. B 64 FUN 1984, FDShC, untied.....MB $9
85. B 66 Stampe Expo 1984, all three days ShC (one day -M and two days -T).EV $40, MB $20
86. B 69 IPMS 1984, V/C .....EV $12, MB $7
87. B 71 ANA 1984, 3rd D ShC -T EV $20, MB $12
88. B 71 ANA 1984, all five days ShC (one day -M and four days -T).....EV $45, MB $20
89. B 72 ANA 84 Eagle, mint ....EV $250, MB $150
90. B 72 ANA 1984 Eagle proof (green), 3rd D ShC .....EV $300, MB $180
91. B 73 ASDA 1984, all four days ShC (one day -M, the other three -T).....EV $45, MB $20
92. B 82 ANA 1985, FDShC.....EV $20, MB $10
93. B 83 ANA 1985 Statue of Liberty proof, 2nd D ShC -T.....EV $150, MB $90
94. B 84 IPMC 1985, FDShC .....EV $20, MB $12
95. B 87 FUN 1986, FDShC.....EV $15, MB $9
96. B 88 ANA 1986 Midyr, V/C ...EV $16, MB $11
97. B 88 ANA 86 MY, FDShC -T...EV $20, MB $12
98. B 88 ANA 1986 Midyear, all five days ShC, some days -T .....EV $40, MB $15
99. B 89 Garfield-Perry 1986, all three days ShC, all three canc.untied .....EV $35, MB $21
100. B 90 Ameripex 1986, mint .....EV $10, MB $5
101. B 90 Ameripex 1986, V/C.....EV $13, MB $8
102. B 90 Ameripex 1986, FDShC with Ameripex stamp.....EV $20, MB $12
103. B 90 Ameripex 1986, cancelled all eleven days of show (some untied).....EV $40, MB $24
104. B 91/92 Ameripex 1986 Liberty Bell, both FDShC with Ameripex stampEV $85, MB $50
105. B 93 IPMS 1986, FDShC .....EV $18, MB $13
106. B 94 ANA 1986, FDShC .....EV $18, MB $13
107. B 95/95 ANA 1986 Liberty Bell proof (brown), mint .....EV $45, MB $30
108. B 95/96 ANA 1986 Liberty Bell, both FDShC with matching stamps .....EV $85, MB $50
109. B 98 Lobex 1986, four cards, each 2nd D ShC with a diff. Duck Decoy stampEV $72, MB $30
110. B 98 Lobex 1986, all 4 day ShC..... .....EV $30, MB $18
111. B 99 NWPMC 1986, V/C .....EV $13, MB $8
112. B 99 NWPMC 1986, FDShC...EV $20, MB $12
113. B 100 DCSE 1986, V/C .....EV $12, MB $8
114. B 100 DCSE 1986, FDShC -T..EV $18, MB $13
115. B 101 BEP 125th Anniv., mintEV $40, MB $26
116. B 101 BEP 125th Anniv. unembossed, FDShC -T at FUN 1987.....EV $60, MB $36
117. B 101 BEP 125th Anniv. unembossed, FDShC -T at ANA Midwinter 1987.....EV $60, MB $36
118. B 101 BEP 125th Anniv. unembossed, FDShC -T at WPMG 1987 .....EV $60, MB $36
119. B 101 BEP 125th Anniv. unembossed, FDShC -T at IPMS 1987.....EV $60, MB $36
120. B 101 BEP 125th Anniv. unembossed, FDShC -T at ANA 1987.....EV $60, MB $36
121. B 101 BEP 125th Anniv. unembossed, FDShC -T at GENA 1987.....EV $60, MB $36
122. B 101A BEP 125th Anniversary, FUN embossed, mint.....EV $60, MB $40
123. B 101A BEP 125th Anniversary, FUN embossed, FDShC.....EV $100, MB $65
124. B 101B BEP 125th Anniversary, ANA Midwinter embossed, mint.....EV $70, MB $50
125. B 101C BEP 125th Anniversary, WPMG embossed, mint.....EV $80, MB $55
126. B 101C BEP 125th Anniversary, WPMG embossed, FDShC.....EV $140, MB $90
127. B 101D BEP 125th Anniversary, IPMS embossed, mint.....EV $80, MB $55
128. B 101D BEP 125th Anniversary, IPMS embossed, FDShC.....EV $100, MB $65
129. B 101E BEP 125th Anniversary, ANA embossed, mint.....EV $70, MB $50
130. B 101E BEP 125th Anniversary, ANA embossed, FDShC.....EV $100, MB $65
131. B 101F BEP 125th Anniversary, GENA embossed, mint.....EV $50, MB $38
132. B 101F BEP 125th Anniversary, GENA embossed, FDShC.....EV $100, MB $75
133. B 102 FUN 1987, V/C .....EV $12, MB $8
134. B 102 FUN 1987, FDShC.....EV $16, MB $10
135. B 103 ANA 1987 Midyr, V/C..EV $12, MB $8
136. B 103 ANA 1987 Midyr, FDShC..... .....EV $18, MB $13
137. B 104 Ft. Worth 87, mint.....EV $15, MB $10
138. B 105 IPMS 1987, FDShC.....EV $15, MB $9
139. B 106 ANA 1987, mint.....EV $10, MB $6.50

140. B 106 ANA 1987, V/C.....EV $12, MB $8
141. B 106 ANA 1987, FDShC .....EV $20, MB $14
142. B 108 GENA 1987, mint .....EV $12, MB $8
143. B 108 GENA 1987, V/C .....EV $12, MB $8
144. B 108 GENA 1987, FDShC .....EV $15, MB $9
145. B 109 GENA 1987 State Shields proof (brown), mint.....EV $75, MB $50
146. B 109 GENA 1987 State Shields proof (brown), all three days ShC.....MB $100
147. B 110 Sescal 1987, mint.....EV $12, MB $8
148. B 110 Sescal 1987, V/C.....EV $15, MB $9
149. B 110 Sescal 87, FDShC -M ....EV $25, MB $15
150. B 111 HSNA 1987, mint .....EV $16, MB $11
151. B 111 HSNA 1987, V/C .....EV $20, MB $14
152. B 111 HSNA 1987, FDShC -M and -T. A nice looking show-cancelled card!.EV $25, MB $15
153. B 113 FUN 1988 State Shields proof (green), mint .....EV $75, MB $45
154. B 113 FUN 1988 State Shields proof , FDShC on both card and folder.....MB $75
155. B 114 ANA 1988 MY, mint .....EV $12, MB $8
156. B 114 ANA 1988 MY, V/C .....EV $14, MB $9
157. B 114 ANA 1988 MY, FDShCEV $16, MB $10
158. B 115 IPMS 1988, mint.....EV $10, MB $6.50
159. B 115 IPMS 1988, V/C.....EV $12, MB $8
160. B 115 IPMS 1988, FDShC .....EV $15, MB $9
161. B 116 ANA 1988, mint.....EV $10, MB $6.50
162. B 116 ANA 1988, V/C.....EV $12, MB $8
163. B 116 ANA 1988, FDShC .....EV $15, MB $9
164. B 117 ANA 1988 Shields proof, mint..MB $65
165. B 117 ANA 1988 State Shields proof (blue), FDShC.....EV $140, MB $90
166. B 118 Stampshow 1988, mint .....EV $10, MB $6.50
167. B 118 Stampshow 88, V/C ....EV $20, MB $13
168. B 118 Stampshow 88, FDOI cancel 22¢ Dusenb.plus FD CDS on -M...EV $22, MB $13
169. B 119 ILNA 1988, mint.....EV $10, MB $6.50
170. B 119 ILNA 1988, V/C .....EV $12, MB $8
171. B 119 ILNA 1988, FDShC.....EV $15, MB $9
172. B 120 Midaphil 88, mint.....EV $10, MB $6.50
173. B 120 Midaphil 1988, V/C.....EV $12, MB $8
174. B 120 Midaphil 1988, FDShC -M ....EV $25, MB $15
175. B 121 FUN 1989, mint.....EV $10, MB $6.50
176. B 121 FUN 1989, V/C.....EV $12, MB $8
177. B 121 FUN 1989, 2nd D ShC....EV $15, MB $9
178. B 122 FUN 1989 proof, mint..EV $45, MB $30
179. B 122 FUN 1989 proof, 2nd D ShC..... .....EV $80, MB $50
180 B 124 ANA Midyr 1989, V/C..EV $12, MB $7
181. B 124 ANA Midyr 1989, FDShC -T .....EV $17, MB $11
182. B 125 TNA 1989, V/C.....EV $15, MB $9
183. B 125 TNA 1989, FDShC -T.....EV $15, MB $9
184. B 126 IPMS 1989, V/C .....EV $8, MB $5
185. B 126 IPMS 1989, FDShC.....EV $15, MB $9
186. B 127 IPMS 1989 proof, mint.....MB $25
187.B 127 IPMS 1989 proof, FDShC...EV $70, MB $40
188. B 130 ANA 89 proof, mint .....EV $45, MB $28
189. B 130 ANA 1989 proof, FDShC -M ....EV $85, MB $50
190. B 134 FUN 90 proof, mint .....EV $35, MB $24
191. B 134, B 137 and B 141, all four 1990 Eagle/Ships proofs, mint.....MB $65
192. B 137 CSNS 90 proof, mint ....EV $35, MB $24
193. B 141 ANA 1990 proof, mint.....MB $25
194. B 146 FUN 91 proof, mint .....EV $35, MB $22
195.B 152 Fort Worth 1991, mint.....MB $25
196. B 154 FUN 1992 proof, mint.....MB $25
197. B 157 WCSE 92 prf, mint.....EV $35, MB $24
198. B 160 ANA 92 proof, mint .....EV $35, MB $24
199. B 163 Fleet of Columbus, mint.EV $35, MB $24
200. B 174A ANA 1993 hand-pulled proof #36 (of 50 made), mint .....EV $250, MB $160

UNITED STATES POSTAL SERVICE

201. PS 2 - PS 8, seven mint cards.....EV $9, MB $5
202. PS 2 Efimex 1968, LDShC.....EV $10, MB $5
203. PS 10 - PS 19, ten mint cds .....EV $18, MB $11
204. PS 12 Polska 1973, 7/21/73 ShC, scarce in show-cancelled form.....EV $150, MB $100
205. PS 13 Hobby Show 1974, FDShC with matching block .....EV $35, MB $10
206. PS 14 Internaba 1974, next to last day ShC..... .....EV $12, MB $5
207. PS 15 Stockholmia 1974, FDShC..... .....EV $15, MB $7
208. PS 17 and two PS 18, three mint cards.....
209. PS 17 Espana 1975, 2nd D ShC with the large cancellation.....EV $40, MB $10
210. PS 21 mint, PS 63 CTO and two PS 64 CTO, four cards total.....EV $15, MB $5
211. PS 19 - PS 30, twelve mint cards.....MB $14
212. PS 19 - PS 30 (except PS 27), eleven CTO cards.....MB $19
213. PS 31 London 1980 (mint, stained) and PS 51 Seaway 1984 (dual US and Canada CTO) .....
214. PS 31 - PS 41, eleven mint cards.....MB $16
215. PS 32 - PS 40, nine CTO cards.....
216. PS 35, PS 42, PS 45 mint plus PS 47 Memento 1983-1984 cancelled at Essen 1984.....
217. PS 40 - PS 49 (excpet PS 42), nine mint cards..
218. PS 42 - PS 51, ten CTO cards.....MB $19
219. PS 45 Brasiliana 1983 CTO plus SO 13 BNR 1980 mint, two cards total .....

220. PS 51 Seaway 1984, two dual US/Canada CTO's .....EV $10, MB $6
221. PS 52 - PS 60, nine CTO cards.....MB $13
222. PS 61 Ellis Island 1985, FDOI..EV $15, MB $10
223. PS 64 and PS 68, two mint cds...EV $8, MB $5
224. PS 64 and PS 69, both CTO.....EV $10, MB $5
225. PS 64A Capex 1987 overprinted for Milcopex 1989 awards banquet. FDShC..EV $50, MB $25
226. PS 65 Hafnia 1987, one each mint and CTO... .....EV $10, MB $6
227. PS 66 Monte Carlo 1987, one each mint and CTO .....EV $10, MB $6
228. PS 67 Finlandia 1988, one each mint at CTO.. .....EV $10, MB $6

SEMI-OFFICIAL CARDS

229. SO 1 Sipex Miner 1966, mint.....EV $8, MB $5
230. SO 2 Interphil, mint.....EV $50, MB $34
231. SO 3 Interphil, mint.....EV $60, MB $40
232. SO 4 Interphil, mint.....EV $90, MB $60
233. SO 5 Interphil, mint.....EV $160, MB $100
234. SO 6 Capex 1978, mint.....EV $20, MB $13
235. SO 7 Capex 1978, mint.....EV $20, MB $13
236. SO 8 Capex 1978, mint.....EV $20, MB $13
237. SO 9 SPMC 1979, mint.....EV $22, MB $14
238. SO 10 ANA 1979, mint.....
239. SO 11 SPMC 1980, mint.....EV $20, MB $13
240. SO 11 SPMC 80, 2nd D ShC ..EV $30, MB $20
241. SO 12 and SO 13, two mint cards.....MB $9
241A. SO 14 ANA 1981 Midyr, mintEV $13, MB $9
242. SO 15 SPMC 1981, mint.....EV $14, MB $9
243. SO 16 Interpam 1981, mint.....EV $7, MB $5
244. SO 17 ANA 1981, minor crease EV $9, MB $6
245. SO 18 ANA "Swap Ten" 1981, mint.....
246. SO 20 - 21 CCCC 1981, mint.....EV $14, MB $9
247. SO 22 FUN 1982, mint.....EV $9, MB $6
248. SO 23 ANA 1982 Midyear, mint.EV $8, MB $5
249. SO 24 SPMC 1982, mint.....MB $8
250. SO 24 SPMC 1982, FDShC .....EV $20. MB$12
251. SO 25 ANA 1982, mint.....EV $9, MB $6
252. SO 26 Stamp Market Place 1981, mint..... .....EV $10, MB $7
253. SO 27 Canada 1982, mint.....EV $25, MB $16
254. SO 30 Philex 1982 (unnumbered), mint ....EV $10, MB $7
255. SO 31 Philex 1982 (numbered), mint ....EV $10, MB $7
256. SO 32 ANA 1983 Midyr, mint.EV $11, MB $7
257. SO 33 SPMC 1983, mint.....EV $13, MB $9
258. SO 34 ANA 1983, mint.....EV $15, MB $10
259. SO 35 ANA 1984 MY, mint ...EV $17, MB $12
260. SO 36 and 38, two mint cards ..EV $12, MB $5
261. SO 37 SPMC 1984, mint.....EV $15, MB $10
262. SO 39 ANA 1984, mint.....EV $27, MB $18
263. SO 39 ANA 1984, 3rd D ShC .EV $35, MB $24
264. SO 40 FUN 1985, mint.....
265. SO 41 ANA 1985 MY, mint....EV $25, MB $16
266. SO 42 NATD 1985, mint.....EV $8, MB $5
267. SO 43 SPMC/IBNS hologram, mint ....EV $35, MB $24
268. SO 46-51 Capex 1987 set of six mint cards ....EV $30, MB $20
269. SO 53 INS 1987, mint.....EV $10, MB $6
270. SO 54 Anniv. Constitution, mint ...EV $9, MB $6
271. SO 54 Anniv. Constit, FDShC.EV $20, MB $12
272. SO 54 Anniv. Constit, LDShC.EV $18, MB $12
273. SO 55 Anniv. Constitution, rejected design in black, mint .....EV $30, MB $20
274. SO 56 AFL-CIO 1987, LDShC.EV $90, MB $60
275. SO 57 ANA 1987, minor nick ..EV $10, MB $6
276. SO 57 ANA 1987, FDShC .....EV $20, MB $12
277. SO 57 ANA 1987, 2nd D ShC EV $18, MB $12
278. SO 58 NWPMC 1987, mint.....EV $12, MB $8
279. SO 59 Anniv. Eight States, mint.....MB $6
280. SO 60 IPMS 1988, mint .....EV $12, MB $8
281. SO 60 IPMS 1988, FDShC .....EV $18, MB $12
282. SO 61 ANA 1988, mint .....EV $12, MB $8
283. SO 61 ANA 1988, FDShC .....EV $18, MB $12
284. SO 62 FUN 1989, mint .....EV $12, MB $8
285. SO 62 FUN 1989, 2nd D ShC .EV $18, MB $12
286. SO 64 ANA 1989 Mus., mint ...EV $10, MB $7
287. SO 65 Washington Inaug., mintEV $9, MB $6
288. SO 65 Washington Inauguration, ShC at IPMS 1989 .....EV $12, MB $8
289. SO 66 Anniv. Three States, mint ....EV $10, MB $7
290. SO 67 IPMS 1989, mint .....EV $12, MB $8
291. SO 67 IPMS 1989, FDShC .....EV $15, MB $10
292. SO 68 ANA 1989, mint .....EV $12, MB $8
293. SO 68 ANA 1989, FDShC .....EV $15, MB $10
294. SO 69 North Carolina, mint.....EV $10, MB $7
295. SO 72 Rhode Island, mint .....EV $10, MB $7
296. SO 73 ANA 1990 Mus., mint ...EV $10, MB $6
297. SO 74 IPMS 1991, mint .....EV $13, MB $9
298. SO 74 IPMS 1991, FDShC .....EV $17, MB $12
299. SO 75 IPMS 1991 holo, mint ...EV $14, MB$10
300. SO 76 ANA 1991, mint .....EV $13, MB $9
301. SO 77 SCCS 10th Anniv., mintEV $13, MB $9
302. SO 77 SCCS 10th Anniv., FDShC ....EV $17, MB $12
303. SO 78 APS 1991, mint .....EV $13, MB $9
304. SO 79 APS 91 proof, mint ....EV $100, MB $65
305. SO 80 Balt. PS 1991, mint .....EV $13, MB $9
306. SO 81 ASDA 1991, mint .....EV $13, MB $9
307. SO 82 ASDA 91 proof, mint.EV $100, MB $65
308. SO 83 Phil. NSE 1991, mint.....EV $13, MB $9

309. SO 84 FUN 1992, mint.....MB $8
310. SO 85 FUN 1992 hologram, mint.....MB $10
311. SO 86 ANA 1992 Midyr, mint.EV $13, MB $9
312. SO 87 Interpex 1992, mint.....MB $8
313. SO 88 WCSE 1992 (Costa Rica stamps), mint. EV $13, MB $9
314. SO 89 WCSE 1992 (U. S. stamps), mint..... .....EV $13, MB $9
315. SO 90 WCSE 92 proof, mint EV $100, MB $65
316. SO 91-96 WCSE 1992 Tickets, set of six cards mint .....EV $135, MB $90
317. SO 97 WCSE 1992 Portfolio, mint including the WCSE souvenir sheets.....EV $35, MB $24
318. SO 102 IPMS 1992, mint.....EV $13, MB $9
319. SO 103 ANA 1992, mint.....EV $13, MB $9
320. SO 104 APS 1992, mint.....MB $8
321. SO 105 APS 92 proof, mint....EV $60, MB $40
322. SO 106 ASDA 1992, mint.....EV $13, MB $9
323. SO 107 Hist. Event 92, mint.....EV $13, MB $9
324. SO 108 ASDA proof, mint .....EV $60, MB $40
325. SO 108A ASDA hand-pulled proof, #19 (of 100 made), mint.....EV $200, MB $140
326. SO 109 Orcoexpo 1993, mint.....MB $8
327. SO 110 Orcoexpo 1993 hologram, mint..... .....EV $13, MB $9
328. SO 111 Milcopex 1993, mint.....MB $8
329. SO 111A? Milcopex 1993 overprinted for banquet, mint, #51 of 125.....EV $50, MB $30
330. SO 112 ANA 93 Midyr, mint...EV $13, MB $9
331. SO 113 Plymouth 93, mint.....EV $13, MB$8
332. SO 114 ASDA 1993, mint.....EV $13, MB $8
333. SO 115 IPMS 1993, mint.....EV $13, MB 48
334. SO 116 ANA 1993, mint.....EV $13, MB $8
335. SO 117 ANA 93 proof, mint..EV $45, MB $30
336. SO 118 APS 1993, mint.....
337. SO 118 APS 1993, FDShC -M and -T, nice looking card .....EV $22, MB $14
338. SO 119 APS 93 proof, mint....EV $35, MB $24
339. SO 119 APS 1993 proof, FDShC -T..... .....EV $80, MB $50
340. SO 119A APS 1993 hand-pulled proof, #83 (of 100 made), mint.....EV $250, MB $150
341. SO 120 ASDA 1993, mint.....
342. SO 121 Holiday 1993, mint.....EV $13, MB $8
343. SO 122 ASDA 93 proof, mint EV $35, MB $24
344. SOA 1987 ABNCo. Archive Series 1987, mint EV $400, MB $240
345. SOA 1988 A. S., mint.....EV $500, MB $300
346. SOA 1989 A. S., mint.....EV $450, MB $270
347. SOA 1990 A. S., mint.....EV $400, MB $240
348. SOA 1991 A. S., mint.....EV $250, MB $150
349. SOA 1992 A. S., mint.....EV $250, MB $150

FORERUNNER CARDS

350. F 1955Bg Four Statues card from the 1955 convention book.....MB $65
351. F 1973B "Four Statues" card....EV $10, MB $6
352. F 1979B "Snipes" card, corner damage .....
353. F 1979B "Snipes" card, mint.....MB $17
354. F 1981B Napex 1981 "Embarkation of the Pilgrims", mint .....EV $30, MB $8
355. F 1982A Napex 1982 "Pledge of Allegiance", mint.....EV $10, MB $6
356. F 1983A North Berwick $1, mint.....
357. F 1983C Napex 1983 Medal of Honor, all three days ShC.....MB $15
358. F 1983F Balpex 1983, mint.....
359. F 1984A Napex 1984, mint.....MB $8
360. F 1984A Napex 1984, LDShC.....
361. No lot
362. F 1985D 81st Convention large eagle, mint.... .....EV $30, MB $18
363. F 1987A and B 82nd Convention train card set of two, mint.....EV $30, MB $20
364. F 1988B 82nd Convention brown train card with Stamporee/BIA embossing, mint ....EV $25, MB $15
365. F 1988C IPPDS&EU 95th Anniversary card, mint.....EV $20, MB $12
366. F 1988D, F and G MANA 1988 Train cards, mint, all three with Mike Bean autograph.....
367. F 1988F MANA 1988 Train card, FDShC -T with Mike Bean autograph.....
368. F 1989H "Beech" card, mint.....MB $38
369. F 1989I MANA 1989 Eagleproof in black, mint (1000 made).....EV $20, MB $12
370. F 1990A MSNA 1990 Two eagles in blue, mint (1000 made) .....EV $20, MB $12
371. F 1990D Napex 1990 BIA overprint on F 1983A, mint .....EV $50, MB $35
372. F 1990D Napex 1990 BIA overprint on F 1983A, FDShC .....EV $80, MB $55
373. F 1990F Lake George Council, slightly wrinkled, mint.....EV $40, MB $26
374. F 1991B Siderographers 1991, mint..... .....EV $35, MB $24
375. F 1991C GENA 1991, mint.....EV $12, MB $8
376. F 1991C GENA 1991, FDShC.EV $20, MB $13
377. F 1991E GENA 1991 hand-pulled $1000 counter in green, mint .....EV $200, MB $120
378. F 1992A SCCS 1992 Annual Meeting card.....
379. F 1992C WCSE FMA/BIA 1992, mint ....EV $15, MB $10
380. F 1992Da-f WCSE FMA/BIA 1992 six card progressive prf set, mint .....EV $200, MB $140
381. F 1993A GENA 1993, mint.....EV $10, MB $7
382. F 1993B IPPDS&EU 100th Anniversary, mint ....EV $15, MB $10

383. F 1993G SCCS 1993 Annual Meeting card.....
384. F 1993I Alpha Kappa Psi, one each mint and FDShC.....EV $20, MB $12
385. F 1993J MANA 1993, mint.....EV $8, MB $5
386. F 1993J MANA 1993, FDShC ..EV $12, MB $7
387. S 1993E MANA 1993 mint, S 1993E MANA 1993 FDShC plus S 1993F McKinley in blue mint. Three cards total. .....EV $15, MB $10
388. FB 1991A FMA Chapter 216, mint ....EV $15, MB $10
389. FPS 1939Aa Gummed Truck, mint ....EV $40, MB $26
390. FSO 1975Ae "Statue of Liberty" from ABA booklet, mint.....MB $60
391. FSO 1986A "Statue of Liberty" with SCCS overprint, FDOI cancelled .....EV $30, MB $20

UNITED NATIONS

392. UN 1 mint, UN 2 mint, UN 2 FDNY (3), UN 2 FD Geneva (3). Total eight cards.....
393. UN 7 FD NY, UN 10 mint, UN 11 FD NY, UN 11 FD Geneva, UN 16 mint, UN 18 mint. Six cards total.....MB $5.50
394. UN 8 Peacekeeping Operations, one each mint, FD NY and FD Geneva. Three cards total. .....
395. UN 9 through UN 15, one each FD NY and FD Geneva plus UN 18 mint and UN 18 FD Vienna. Sixteen cards total .....EV $34, MB $8
396. UN 17 Decade for Women, one each mint, FD NY, FD Geneva and FD Vienna. .....MB $21
397. UN 18 mint (1), FD NY (2), FD Geneva (3) and FD Vienna (3).....EV $18, MB $5
398. UN 19 mint, UN 19 FD Vienna, UN 19 FD Vienna with Interpex 1981 imprint, UN 20 FD Geneva & UN 20 FD Vienna. Five cards total.

MISC./PRIVATE SOUVENIR CARDS

399. ANA 1 Coole Library Dedication, mint..... .....EV $ 100, MB $65
400. ANA 2 D-Day 40th Anniversary, mint..... .....EV $50, MB $34
401. ANA 4 Continental Currency, mint ....EV $30, MB $18
402. ANA 5 Ming Dynasty, mintEV $50, MB $30
403. ANA 6 Beebee Currency Donation, large, mint.....EV $16, MB $11
404. ANA 7 Bebee Currency Donation, small, mint.....EV $22, MB $15
405. ANA 8 Million Dollar Nickel, mint..... .....EV $16, MB $10
406. ANA 9 Swedish Plate Money, mint..... .....EV $16, MB $11
407. ASDA 2-4, 6-7, 11, 14, 18-21, 25-27, 29-30, 32-34, 37, 41, 62 and 68. Twenty-three mint cards .....EV $80, MB $40
408. ASDA 23, 50, 62, 68, 71 and 77. Six mint cards total. .....EV $19, MB $5
409. ASDA 54, 69 (2), 96, 105 and 158-164. Twelve mint cards in binder EV $80, MB $48
410. ASDA C1-C2, C6-C7, C10, C13 and C16. Seven mint cards total.....EV $11, MBB $5
411. ASDA CB2 - CB6 plus Boston Phil Soc 1977 and 1981 (2). Eight mint .....EV $16, MB $7
412. ASDA C3, C6, C7, C8, C9 and C12. Six ShC cards, most untied.....EV $30, MB $18
413. ASDA 3, 6, 9, 10, 12, 13, 15, 17, 18, 20, 21, 22, 24, 25, 26, 27, 28, 29, 32, 33, 36 and 37. Twenty-two show-cancelled cards (five untied) .....EV $94, MB $60
414. ASDA 39, 40 and 44-62. Twenty-one show-cancelled cards .....EV $100, MB $60
415. ASDA 63-83, twenty-one show-cancelled cards in ASDA binder.....EV $110, MB $65
416. ASDA 84-101 (except 96), seventeen show-cancelled cards .....EV $100, MB $60
417. ASDA 102-123 (except 105), twenty-one show-cancelled cards .....EV $190, MB $120
418. ASDA 124-143, twenty show-cancelled cards in ASDA binder .....EV $170, MB $100
419. ASDA 144-164, twenty-one show-cancelled cards in ASDA binder.....EV $200, MB $120
420. APS F2, APS F3, APS 1, APS 4, UN 2 FD NY and UN 2 FD Geneva. Six cds...EV $10, MB $5
421. Wilson 16 (FUN 1989) mint plus The Collectors Show Rochester NY 1975 LDShC.
422. Balpex 1976 private card, multicolor litho showing MD's signers of Decl. of Ind. .....
423. Napex 1987 200th Anniv. of the Constitution, one each mint, FDShc, 2nd D Shc, LDShC and all three days ShC. Five cards total.....MB $25
424. CCCC 1983 corrected cards (1 each green and brown), mint.....MB $15
425. Cinpex 1977-1979 plus two 1983, all FDShC. Five cards total. .....
426. Interpex 1984 "The Princeton Block", FDShC
427 1985 SCCS Chapter 1 card .....
428. SPAN 1983 plus SO 42 NATD 1985.....
429. SPAN 1984, FDShC.....
430. James Hoban 1981 souvenir card in green with portrait of Reagan and White House, FDOI cancelled.....MB $16
431. Virginia Numis Assn 1984, set of four multi-color reproductions of Bank of Richmond notes plus uncut 11" x 17" sheet (creased)....

432. Arkansas Numis Soc 1983, set of four AR Treasury Warrant cards plus uncut 11" x 17" sheet (creased).....

433. Carnegie Coin Club 1983 and 1984 cards plus Wharton NJ 1983-1985 cards plus 1985 SCCS Chapter 1 card. Six cards total.....

434. Maryland State Num Assn 1982 (2) plus one each 1983-1985, mint. Five cards total.....

435. Indiana State Numis Assn one each 1978-1983 cards plus two 1985. Eight cards total..

436. CCCC 1983 private cards set of four (2 each green and brown, 2 each original and replacements). The brown-original FDShC, the other three mint.....EV $20, MB $14

437. Miami Stamp Expo 1992 (2) plus MSE 1993 Columbian Expo postcard reprint (one each mint and FDShC).....EV $10, MB $6

438. BEPEX 1980 - 1987 (except 1984), seven mint cards.....EV $10, MB $5

439 CINPEX 1973 (2), 1974 (4), 1976 (2), 1979, 1980, 1981, 1983 and 1984 (4). Sixteen mint cards total.....EV $24, MB $12

440. Columbus (OH) Phil Soc, 9 different mint cards 1974 - 1986.....EV $13, MB $6

441. Compex/Chicago Phil Soc 18 pieces, some minor dup. and corner bends.....EV $25, MB $10

442. David "C" Cachets souvenir cards #1 - #7 (except #2), all with Revolutionary War themes.....EV $12, MB $5

443. Lycopex 1980, 1982 (4 piece set), 1984, 1985 and 1990. Eight total.....EV $12, MB $5

444. Lycopex 1980 (2), 1982 (7 blue only, 7 purple only, 6 two-color, 5 light blue proofs on paper stock), 1984 (3) and 1985 (3). Thirty-three total.....EV $50, MB $24

445. Memphex, Kenmalpex, Stipex and Metropex, fourteen different cards 1973-1984, some with minor corner bends EV $21, MB $8

446. Postage Stamp Show, 12 different 1976-77 with Trans-Mississippi and Columbian Expo stamp themes.....EV $18, MB $9

447. Second Sunday Stamp Show, complete set 9/75 to 3/77 (except 4/76). 18 mint cards.... EV $18, MB $7

448. 25 different private philatelic-related cards, each card mint.....EV $40, MB $20

449. 25 different private philatelic-related cards, each card ShC.....EV $75, MB $35

FOREIGN CARDS

450. Australia "Unissued 5 Shilling Note of 1946", mint. (See the Journal, vol 11 #2).....MB $10

451. Bermuda Monetary Authority 1985, mint.....

452. Canada Post #1 - #3, mint.....

453. Israel Essen 1982, FDShC.....EV $30, MB $20

454. Israel Belgical 1982, FDShC ....EV $30, MB $20

455. Israel Tembal 1983, FDShC.....EV $30, MB $20

SUPPLIES

456. Set of four White Ace albums complete with 1939-1992 pages and fourty additional blank pages. Most with transparent corner mounts for immediate use. New retail $189.70 and new wholesale over $120, so well worth the consignor's minimum.....MB $50

ERRORS/VARIETIES

457. B 1 Sandipex 1969 "missing pink" variety, FDOI cancel Scott #1373.....EV $150, MB $100

458. B 5 Interpex 1970 "no final period" variety, mint.....EV $75, MB $40

459. B 24 ANA 1973, withe the note shifted 1/2" left, mint.....EV $125 , MB $50

460. B 30 Napex 1975, with the vignette tilted to the left, mint.....EV $35, MB $15

461. B 51 Stamp Expo 1981, one each normal and with vignette shifted up/left..EV $75, MB $40

462. B 68 Compex 1984, one each dark green and light green varieties, mint.....EV $60, MB $40

463. PS 8 Postal Forum 1972, one each light blue and dark blue eagles, mint .....EV $15, MB $10

464. PS 26 San Marino 1977, Franklin vignette missing although embossing present..... .....EV $375, MB $250

465. PS 28 Naposta 1978, both engraved vignettes tilted down and right, dual FDShC on matching stamps .....EV $150, MB $75

466. PS 61 Ellis Island cover with text inverted. One of four known.....EV $500, MB $400

467. Grenada card for Interpex 1972. One each normal and missing black text..... .....EV $175, MB $125

BACK ISSUES OF THE JOURNAL

468. Four different back issues of the Souvenir Card Journal between 1987 and1992 ....EV $10, MB $5

469. Ten different back issues of the Souvenir Card Journal between 1987 and 1992 ....EV $25, MB $10

END OF AUCTION

Prices Realized: Fourth Quarter 1993 SCCS Auction

Twenty-four bidders submitted a total of 219 bids on 152 different lots. Most bidders won at least one lot, with many winning on all of their bids. Several bid reductions were made due to duplicate lots being available, all sold at the lowest accepted bid.

The most popular lot was lot #230 (partial SO 46-51 set, ShC) with seven bids, followed by several other lots with four bids each. Gross proceeds for this sale were $4714.49, resulting in a net profit to the Society of $997.69 in commissions and donations.

1	12.26	54	W/D	103	57.17	198	5.71	238	8.55	279	5.50
6	57.00	55	10.00	105	52.07	199	23.00	239	6.16	280	11.00
11	10.00	56	12.50	107	39.00	200	23.00	241	8.65	281	23.00
15	5.05	57	15.15	109	7.50	201	10.26	242	10.00	282	44.00
17	14.14	61	5.00	111	9.75	202	7.51	243	12.12	283	14.00
19	9.00	62	10.00	114	7.25	203	7.00	244	12.05	284	15.00
20	11.00	67	5.00	115	8.25	204	5.66	245	54.50	286	58.00
21	28.00	68	20.20	120	6.00	205	15.15	248	8.55	287	24.25
24	8.80	73	5.00	121	5.00	209	14.14	249	300.00	288	8.00
25	10.00	74	W/D	122	52.16	212	5.00	250	205.00	289	15.00
26	5.05	75	9.55	125	5.05	214	6.26	251	22.00	290	5.00
28	8.00	76	11.00	127	6.00	216	5.00	253	53.00	293	37.00
30	18.50	77	6.00	134	15.05	217	8.15	254	50.00	294	32.00
31	5.55	81	7.00	137	12.05	218	5.55	255	6.00	295	5.50
33	23.00	82	95.00	140	10.05	219	26.26	258	14.50	296	105.00
34	5.50	85	9.00	154	5.00	220	10.00	259	5.55	297	185.00
35	5.00	86	7.55	155	5.56	221	7.15	266	5.05	302	5.00
36	8.50	88	8.00	156	5.00	222	8.15	267	5.25	305	60.00
37	6.50	89	11.00	157	5.50	228	9.15	269	10.00	306	26.26
38	5.20	90	11.11	158	6.00	229	5.13	271	16.00	307	6.06
40	5.55	91	7.75	159	5.00	230	33.33	272	32.00	308	7.07
44	5.00	93	7.50	160	5.00	231	6.27	273	20.00	309	380.00
48	6.20	97	46.11	162	250.00	232	5.55	274	35.00	310	105.00
49	5.00	99	52.07	163	5.26	233	9.13	275	48.00	314	10.00
51	6.50	100	80.00	164	12.00	234	5.55	276	22.00		
52	10.00	101	57.16	188	20.00	235	9.14	277	17.11		
53	29.00	102	105.00	195	13.50	237	12.12	278	39.00		

No. 13

No. 14
[See SCJ 13:2, p.22]

No. 15

HANDKERCHIEFS PRINTED BY THE BEP IN 1994 Milton R. Friedberg (SCCS 134)

It is indeed amazing how cycles of activity in various aspects of our hobbies wax and wane! Handkerchiefs printed by the Bureau of Engraving and Printing (BEP) are apparently "waxing" at the moment!

In 1992 the BEP was looking for "something different" to satisfy a request by the Washington Antiques Show to display at a 6-9 June 1994 Antique show scheduled for Washington, DC. During the 1992 Memphis Coin Show, Mary Halsall, Exhibit Coordinator for the BEP, saw my acquisition of a 1907 BEP Jamestown Tercentennial handkerchief. Mary thought that a repeat of handkerchief production might be the ideal something different for the Washington Antiques Show!

The BEP then went through all the necessary stages of getting basic idea approval; deciding on design; deciding on wording; figuring out just how one prints on silk; proceeding with trial printings; deciding on the proper silk material and getting sample materials for trial printing; deciding on the final material; deciding on how to mount the finished handkerchief; deciding on the quantity to be printed and setting the price to be charged; and, finally, obtaining the necessary authorizations to proceed.

The last handkerchief printed by the BEP was for the Philadelphia Sesquicentennial in 1926. Because of the passage of time, Bureau personnel had no background experience or records to help in the printing process. The Plate Printing Foreman, Gary Grubby, with the assistance of Mike Bean, Plate Printer, did the experimentation and trials to finally produce the product. It was necessary to dampen the silk prior to printing and it took less than 24 hours to dry the printed handkerchief. In order to prevent a plate edge mark, it was necessary to use a plate larger than the 12" x 12" handkerchief. In actuality, the handkerchiefs were printed on a Die Stamping Press rather than on the Spider Press. The Die Stamping Press has a straight up and down motion, while the Spider Press has a rotary motion. When produced on the Spider Press, the handkerchiefs slid and the printed image slithered and the silk had a wavy appearance! Although the Spider Press was demonstrated and produced handkerchiefs at the actual 1994 Antique Show in Washington, none of the handkerchiefs were released or sold to the public. All handkerchiefs sold were produced in two passes through the Die Stamping Press. The first pass was used to produce the Eagle vignette and the second pass added the lettering. The ink used for both the vignette and lettering was a varnished based, teal colored, die stamping ink. One of the major difficulties solved in the plate printing experimentation involved the engraved lettering dies. The first set was cut too deeply for the die stamping process and the dies mashed and split. A new set of dies with shallower lettering solved the problem. A continuing major problem for the plate printers was in the variations in the size of the handkerchiefs. In printing on paper, the paper is cut to exact sizes and, when fed to the press, the sheet registers to exact locations. When two printing plates are used, the exact size of the paper makes it easy to register the images exactly and without variance. The variations in size of the handkerchiefs made it necessary to individually check the registration during the second pass through the press.

Finding the desired material for the handkerchiefs was, in itself, a major undertaking. All previous BEP handkerchiefs were on imported silk. Most of the currently available material from the normal fabric supply sources were using synthetic blends and pure silk was not to be found. Fortunately, one of the ladies involved in the project was soon to be a bride. She was in the process of having a bridal gown ordered. Her suggestion of bridal material suppliers was the key to obtaining the necessary "real" silk. We are all in debt to Cecilia Hatfield (now Wertheimer) and are most happy to offer our best wishes for a long and happy married life. The vendor of the handkerchiefs simply used bridal silk, cut it into squares, and rolled the hems! Obviously the process did not result in exact 12" x 12" square handkerchiefs, but it did supply a high quality printable silk handkerchief!

Many of the early BEP handkerchiefs used the "Hatch" eagle as the vignette. The Bureau decided to stay with the eagle vignette but to use the vignette from the $5,000 United States note, 1878 series. It featured the word "America" in the foreground and was engraved by William Chorlton in 1872. Engraver Charles M. Chalmers worked on the transferred die after "America" and other currency details were removed from a transfer of the die in 1940. The Bureau was unable to determine the purpose of the work done in 1940, but the die was per-

fect for the handkerchief of 1994! Accompanying this article [below] is a [reduced] reproduction of the 1994 Antique Show Handkerchief signed by the Bureau personnel involved in its production. [A full-size reproduction of the vignette and lettering appeared in the inside back cover of the last issue of this Journal. Ed.]

The final set of decisions to be made covered the mounting and shipping of the finished handkerchief. The decision to use archival quality mounting in a Mylar "D" envelope on archival quality board with a bevel cut mount was just the right touch of marketing savvy that spells the difference between "good" and "superb" marketing.

Some of the many Bureau people involved in this project include: Norma Opgrand, Chief - Office of Communications; Larry Felix, Manager of Marketing; and Peter Daly, Director of the Bureau of Engraving and Printing. Their efforts, and the work of those previously mentioned, led to the manufacture and sale of the entire run of 1,000 handkerchiefs at the base price of $50 each, in per-

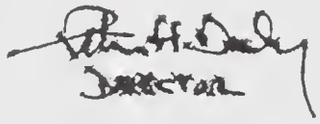

The Washington Antiques Show
Washington, D.C.

1994

Mary Halsell, Exhibits Coordinator

Mike Bean
PLATE PRINTER

Gary D Gumby
PLATE PRINTING FOREM

Cecilia Hatfield
Curator

Larry Felix
Manager, Marketing

Norma Opgrand
Chief, Office of Communications

The Washington Antiques Show hankerchief (reduced) signed by the Bureau of Engraving and Printing personnel.

son, or $55, by mail. The minimum return to the Bureau of $50,000 should serve to answer any questions about the ability of the Bureau to present "Value Added."

The 1994 Antique Show handkerchief is tentatively identified as number 1994(?) in order to follow the numbering system previously used in the SCCS Journal [see SCJ 13:4, pp. 4-15. Ed.]. The reason for the "(?)" is that the numbering system is based upon the SCCS Souvenir Card Numbering System and there was not an accompanying card to this handkerchief!

An interesting side note to the above on "recent" intaglio printed handkerchiefs: During 1992, the American Bank Note Company produced three each of two different handkerchiefs. One set of three was produced at the APS Show, 27-30 August 1992, in Oakland, CA, on the ABNCO Spider Press. The die used was also used to produce the limited quantity souvenir card [SO 105] and illustrates three Salvadoran stamps depicting Columbus. At the American Stamp Dealers Association Show, 28 October-1 November 1992, in New York City, the die used to produce the limited quantity card [SO 108] with a large vignette of Columbus was used to produce three more handkerchiefs. The handkerchiefs were divided into three sets of two different designs and are currently in the archives of the ABNCo, ABNCO Commemoratives, and in the engraver's archives. They were not intended for sale to the public. Since they are not a BEP product, they are not being assigned a number in our system.

WANTED!

ANYTHING INTAGLIO-PRINTED RELATING TO OUR HOBBY.

Engraved and intaglio-printed material from the American Bank Note Company, National Bank Note Company, Canadian Bank Note Company, including especially their nineteenth and twentieth century predecessor firms, and the Bureau of Engraving and Printing. Of particular interest are intaglio-printed annual reports and sales brochures of any date, proof, essay, die trials, setup, souvenir, demonstration or sales vignette sheets (multiples or singles) prepared by any Bank Note company. BEP Eagle, Statue of Liberty and Liberty Bell spider press proofs are also desired. Please write with prices and photocopies of non-Souvenir Card materials.

VERN POTTER (SCCS 417)

Post Office Box 10040, Torrance, CA 90505-0740

(213) 326-0406

WHAT DO YOU COLLECT?

I am slowly reducing my inventory and my collection of Souvenir Cards and ephemera. If you collect Souvenir Cards, ephemera (both civilian and military), World War II reference material, scrip, political Americana, Exposition and Fair items, and all sorts of other strange, paper "stuff," write to me, letting me know your specific needs.

ROBIN ELLIS COLLECTIBLES

Post Office Box 8468, San Antonio, TX 78208

(210) 222-9882

TWO RECENT SOUVENIR CARDS

Cliff Joseph (SCCS 1169)

Two non-intaglio souvenirs recently acquired are illustrated here [reduced]. They are 11″ x 8.5″ and are quite colorfully produced on good quality stock. The ZCMI card, which apparently used a c1880 engraved design (but, unfortunately, is not intaglio printed) honors the 125th anniversary of America's oldest department store and is canceled with older U.S. stamps including the 1944 Utah issue ($8.00). The Olympics is FDOI for the Winter Sports stamps of 1994 ($6.00). Other cards and covers are available from Commemorative Design, P.O. Box 271332, Salt Lake City, UT 84127-1332 or (801) 266-2770.

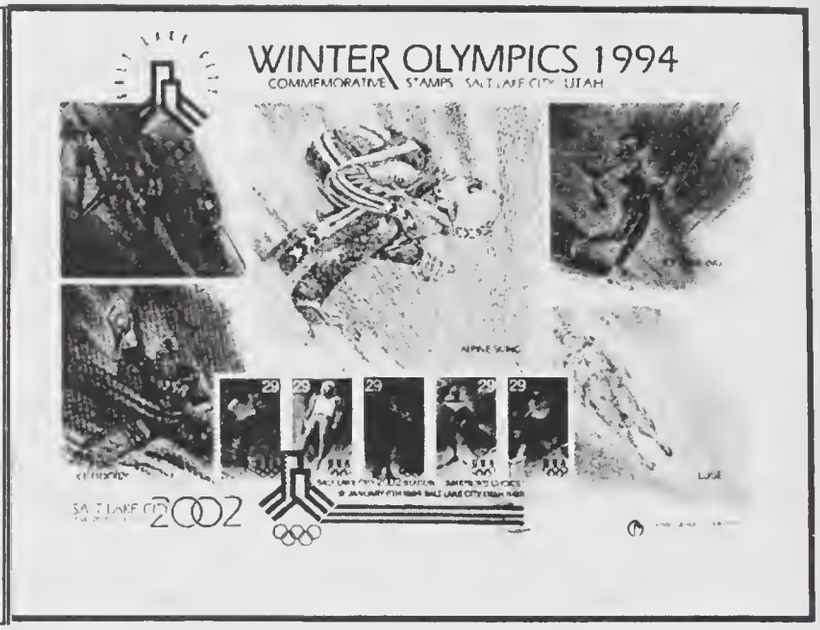

ARPHILA 75

DUAL SHOW CANCELLED

Regularly $25

only **$9.75**

AALLSTAMPS

38 North Main Street

P.O. Box 249

MILLTOWN, N.J. 08850

Send SASE for Free

Souvenir Card Price List

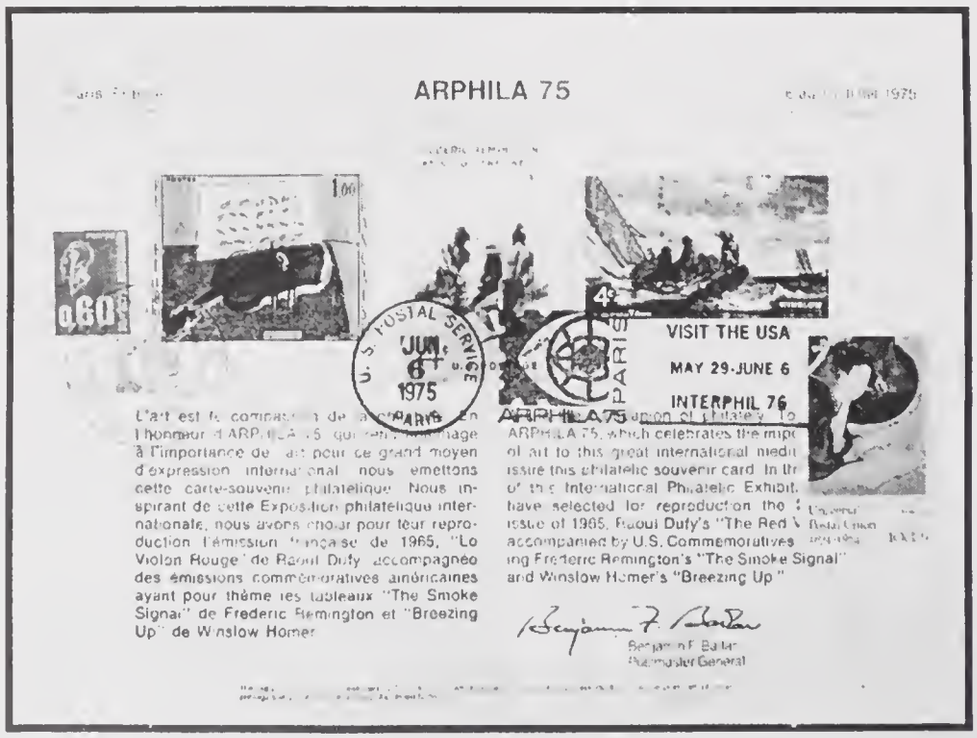

PENNY CERTIFICATE

Rich Brinton (SCCS 983)

"In 1974, in order to supply the extraordinary demand for one-cent coins which was influenced by the rising price of copper, the [United States] Mint increased its production. At that time, the Mint also initiated a national drive to encourage the public to recirculate one-cent coins that were being held in dresser drawers, penny banks, etc.

"For every $25 in one-cent coins (later reduced to $5) cashed in at a bank, the Department of the Treasury, U.S. Mint, issued a Certificate of Appreciation to the individual or group responsible. When the demand for this denomination returned to normal, the program was discontinued. Remaining certificates were destroyed." So reads a portion of a letter from Daniel P. Cahill, Associate Director of the Mint for Marketing.

The 11" x 8.5" white paper stock certificate is offset printed in black (vignette and text) and blue (treasury seal). One or more sides show signs of rouletting (form of perforation), indicating that the sheet may have been printed in a larger format and then separated. [Illustration (below) is full size. Ed.]

UNITED STATES

DEPARTMENT OF THE TREASURY

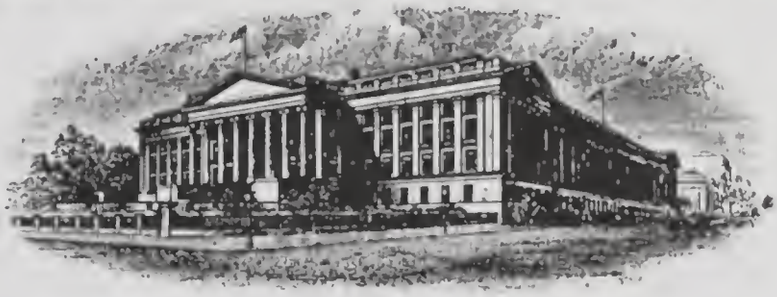

SPECIAL CITATION

For patriotically responding to the U.S. Mint's appeal to American citizens to return the U.S. penny to circulation.

Mary Brooks
Director of the Mint

William E. Simon
Secretary of the Treasury

CONCERNS ABOUT PRINT CONSERVATION

Kathryn Myatt Carey

[The following article was received from Rich Brinton (SCCS 983) and is reprinted here with the kind permission of the author who is a Professional Associate of the American Institute for Conservation specializing in the conservation of works of art on paper. You may contact her at 24 Emery Street, Medford, MA 02155, (617) 396-9495. The information contained herein should be of interest to SCCS members and, on behalf of the Society I would like to thank the author and Rich for allowing it to be printed here. Ed.]

Last August, a dealer brought a beautiful print into my laboratory. It was an aquatint and etching entitled *Gesture IV* by Robert Motherwell, dated 1976-77. The print had been put into a climate controlled storage area (constant temperature of 65 degrees Fahrenheit and a relative humidity level of 50%) in the beginning of the year. The print was then taken out of storage during the summer's high temperature and humidity. The next day the dealer noticed that there were two small (2mm) brown spots in the print which had not been there the day before.

Upon first viewing the spots, I thought they were damage caused by active mold growth in the paper. However, using a binocular microscope (at 10x power) I saw that the spots were, in fact, small fragments of iron in the paper. They had been deposited into the paper during its manufacturing and had rusted overnight due to the high moisture content in the air. I removed the rust particles using a micro-needle at high magnification (50x). The dealer had acted quickly, thus saving his print from further damage.

What would you do if your collection of late 19th century posters were damaged by water running down your walls? A collector in Rockland, MA reacted with speed, arriving at my laboratory the same evening with his collection wrapped in garbage bags. Due to his fast response, his collection was immediately treated and saved. Both of these situations illustrate the need for conservation care and the advantage for collectors and dealers. Works of art on paper are composed of two very delicate components: paper and its media. Paper is highly susceptible to damage from chemical, environmental and physical sources. It is a hygroscopic material that readily absorbs chemicals and moisture from the atmosphere. This provides an ideal condition for the conversion of sulphur dioxide to sulfuric acid within the paper. Once sulfuric acid is in the paper, it will continue to react and break down the paper's cellular structure. Light may also damage paper through the oxidation process. It does not act directly on the cellulose molecules of the paper's structure; instead, it reacts photochemically on the ingredients and impurities in the paper. The strength of the paper is determined by the strength of the fibers and the chemical bond between them. Cellulose fibers are weakened by hydrolysis, oxidation and photochemical reaction. Each of these processes is accelerated by fluctuating heat and humidity. Fungi (mold spores), always present in the air, will grow in a high humidity and temperature environment. In addition there are over seventy species of insects that use paper as their source of nourishment and propagation. Silverfish are attracted to the gelatin and glues found in paper and high temperature and high humidity favor propagation of all insects.

Media is defined as the actual instrument or material used by an artist to execute the work of art. Examples of a media are watercolor, gouache, pastel, graphite, ink, tempera, oil or forms of intaglio printing such as, engraving, mezzotint, drypoint, and etching.

It is important when evaluating media stability to consider its inherent physical characteristics and its relation to the support (or the material on which it is applied).

Alteration of the media as it ages can be caused by many factors including desiccation of binding agents in watercolor or gouche and oxidation of oils and waxes. Color changes or fading within the media, such as the fading of iron gall ink or materials in combination with each other, may cause changes over time. As with paper, media is sensitive to its environment. It will be affected to exposure to light, humidity, pollution or heat. Some mediae have a chemical sensitivity to changes in pH or can be affected by oxidation or reduction reactions.

Man can be one of the greatest sources of potential damage to works of art on paper. Improper handling and framing can cause harm to paper and be a potential source of alteration of the media.

Conservation is the examination (action taken to

determine the nature or properties of materials and the causes of the deterioration and alteration) and restoration (action taken to correct, prevent, stop or retard deterioration). A qualified conservator can provide sound, ethical preservation services for your art objects, diagnose present and potential problems, provide treatment where necessary and advise on appropriate conditions for storage and exhibition.

Conservators are concerned with a number of factors in preserving an object: structural stability, counteracting chemical and physical deterioration, and performing conservation treatment based on an evaluation of the aesthetic, historic and scientific characteristics of the object. Conservation involves examination, scientific analysis and research, and treatment that encompasses structural and environmental treatment to retard future deterioration. Because of the technical nature of conservation, conservators usually specialize in a particular type of art object.

Since the conservation profession is not regulated by law, your choice of an appropriate conservator is very important. Professional Associates and Fellows meet specific levels of peer review and have committed to adhere to a *Code of Ethics* mandated by the American Institute for Conservation of Historic and Artistic Works (1400 Sixteenth Street, N.W., Suite 340, Washington, DC). Should you wish to select a conservator within your area of need, the AIC has a referral system that is provided free of charge.

If you are a collector or dealer, it is important to be concerned about the conservation and care of your collection of works of art on paper for your collection to grow in both value and beauty.

Kathryn Myatt Carey is a Professional Associate of the American Institute for Conservation specializing in the conservation of works of art on paper. You can call or write her at 24 Emery Street, Medford, MA 02155, (617) 396-9495.

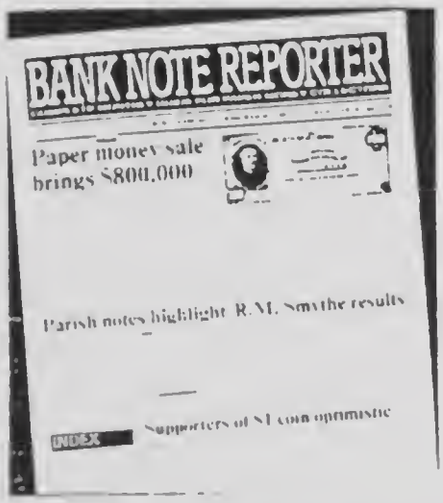

SOUVENIR CARD COLLECTORS!

Bank Note Reporter is for you!

Souvenir card collectors! Get more news of your particular collecting interest, every month, in Bank Note Reporter.

Bank Note Reporter is the only independently produced publication that blankets the entire paper money spectrum. You'll get all the news you need.

And, you'll find it a convenient way to keep current on U.S. and world notes, plus all other related fiscal paper.

Bank Note Reporter is your one-stop paper money information source. Make sure you're in the know, by entering your subscription now.

Take advantage of our special half-year offer. Or request a free sample issue (U.S. addresses only).

Mail to: Bank Note Reporter
Circulation Dept.
700 E. State St., Iola, WI 54990-0001

Enter my Bank Note Reporter subscription as follows:

( ) New
( ) Renewal/Extension (attach your mailing label)
( ) 1/2 year (6 issues) $15.75

Foreign addresses send $20.95. Payable in U.S. funds.

( ) Send me a free sample issue (U.S. addresses only)

( ) Check or money order (to Bank Note Reporter)

Name _____
Address _____
City _____
State _____ Zip _____
( ) MasterCard/VISA
Credit Card No _____
Expires: Mo _____ Yr _____
Signature _____

Note: Charge orders will be billed as Krause Publications

SOUVENIR CARD JOURNAL BACK ISSUES AVAILABLE

The Souvenir Card Journal has been produced since 1981. Back issues include informative articles and information not to be found elsewhere regarding souvenir cards and related material. If you missed any:

Journals for the years 1981 through 1985 are available for $10.00 per year (four issues); $2.50 per issue. For 1986, 1987 and 1989: $12.00 per year; $3.00 per issue. For 1988 (one combined issue incorporating the first SCCS Catalog), a special price of $22.50 for a "working" copy. For 1990 through 1992: $20.00 per year; $4.00 per issue. Note: For a very few issues, but including the Summer 1991 (Vol. 11, No.2), these issues will be photocopies as the originals have all been sold out or dispersed at shows. All prices are inclusive of postage and handling. Orders or requests for further information should be sent to:

Dana Marr, P.O. Box 4155, Tulsa, OK 74159-0155. Telephone (918) 747-6724.

ASDA SOUVENIR CARDS

Liquidating Huge Stock

Unbelievable Prices

ALL WITH MINT ORIGINAL ENVELOPES

Send for FREE LIST: 1, 10 or 100 of Each

GANTER'S STAMP & COIN GALLERY

80 Morgantown Road, Reading, PA 19611

(215) 376-2605 FAX (215) 374-8846

WANTED!

ARTICLES, ILLUSTRATIONS, NEWS, INFORMATION

Share your collecting interests with fellow collectors. Write an article for publication in this Journal. Send legible copy and clear (unfolded, please) photocopies or originals—they will be returned—of unusual items for reproduction. Please include your SCCS Membership Number and any SCCS Numbers (if known) of the material you are writing about. Thank you.

William Victor Kriebel, Editor SCJ, 1923 Manning Street, Philadelphia, PA 19103

NEW PS-OVERPRINTED CARD AVAILABLE

The San Jose Coin Club has overprinted PS 3 Philympia 1970 for its Annual Awards Banquet on April 23, 1994. The overprinting consists of the club logo in the upper left corner, the text "SAN JOSE COIN CLUB" in the upper right corner and "Annual Awards Banquet, April 23, 1994" in the lower left corner. A 6¢ California Missions stamp and two 13¢ Indian Head stamps were affixed in the lower right corner and each card was cancelled in San Jose on the date of the banquet. 110 cards were printed, with 10 destroyed, leaving a net issue of 100 copies. All 100 were cancelled, with no mint cards issued. Over 65 of these were distributed to members of the club attending the banquet, leaving only 35 copies for public sale. It is expected that these cards will be accorded the same treatment as other club overprinted cards, and will be listed as PS 3A in the SCCS Numbering System.

LONDON INTERNATIONAL STAMP EXHIBITION

PHILYMPIA

LONDON SEPTEMBER 18 to 26, 1970

SAN JOSE COIN CLUB

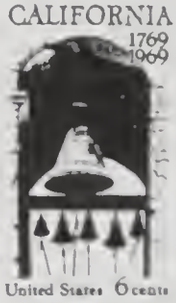

Depicted on this souvenir card is the series of stamps issued in commemoration of the tercentenary of the Landing of the Pilgrims in December of 1620.

The Postmaster General of the United States of America issued this souvenir in compliment to the London International Stamp Exhibition Philympia

Annual Awards Banquet
April 23, 1994

WINTON M. BLOUNT
POSTMASTER GENERAL

THE COPYING OF THIS PRINT IS RESTRICTED BY TITLE 18, U. S. C., WHICH PROHIBITS THE UNAUTHORIZED REPRODUCTIO IN WHOLE OR IN PART, OF CURRENCY, POSTAGE STAMPS, OR OTHER SECURITIES OF THE UNITED STATES.

USA 13c

USA 13c

I have some copies of the above card for sale. Priced at $25 each, limit two per person, as long as supplies last. CA residents add 8.25% tax. Please ask for a FREE copy of my latest pricelist, including mint/cancelled BEP, USPS, SO, forerunner, UN, etc. souvenir cards if you are not already on my mailing list! Also buying selected cards, please ask for my current "Buy List".

Ken Barr Numismatics, P. O. Box 32541, San Jose, CA 95152

B.E.P. NUMISMATIC CARDS

B2	ANA '69	$10 'Jackass' card [original BEP envelope included]	$62.00
B7	ANA '70	Collage of many notes	95.00
B12	ANA '71	1896 $1 Educational, face	3.50
B18	ANA '72	1896 $2 Educational, face	3.35
B24	ANA '73	1896 $5 Educational, face	6.75
B29	ANA '74	1897 $10 Proposed, face	9.25
B31	IWY '75	1886 $1 Martha Washington	21.00
B32	ANA '75	1896 $1 Educational, back	9.95
B38	ANA '76	1896 $2 Educational, back	7.25
B41	ANA '77	1899 $5 Chief Running Antelope	3.25
B44	IPMS '78	Vignette, First Charter, DeSoto discovering Mississippi	4.60
B46	ANA '80	1896 $5 Educational, back	17.00
B47	IPMS '80	1901 $10 Buffalo, face	11.00
B53	IPMS '81	1905 $20 Technicolor note, face	15.75
B54	ANA '81	1886 $5 Silver Dollar, back	10.00
B56	IPMS '82	1882 $100 Brown Back	10.00
B57	ANA '82	Great Seal of the U.S.	14.00
B59	FUN '83	1890 "Watermelon" note	19.00
B61	ANA '83	1915 $20 National	17.00
B64	FUN '84	1880 $1 Legal Tender	21.00
B69	IPMS '84	1878 $10,000 U.S.Note	19.00
B71	ANA '84	1882 $500 Gold cert.	10.00
B75	Longbeach '85	1865 $20 Gold cert. back	10.00
B77	El Paso '85	1902 $50 National, back	9.00
B79	PNNA '85	1914 $50 Fed. Reserve, back	9.00
B81	IPMS '85	1878 $10,000 U.S. note, face	9.00
B82	ANA '85	1882 $500 Gold cert., back	9.00
B84	IPMC '85	1882 $10 National, face	9.00
B87	FUN '86	1890 $100 "David Farragut" note	9.00
B88	ANA '86 (MW)	1901 $10 U.S. note, back	9.00
B93	IPMS '86	1902 $5 Third Charter, back	9.00
B94	ANA '86	1863 5c Fractional currency, face	9.00
B98	LOBEX '86	1907 $10 Gold cert., face	9.00
B99	NWPMC '86	College of Fractional currency	9.00
B100	DCSE '86	1878 $10,000 U.S. note	9.00
B102	FUN '87	1874 $1 U.S. note, face	9.00
B103	ANA '87 (MW)	$500,000,000 Treasury bond	9.00
B104	FT. WORTH	1902 $5 National, face	12.50
B105	IPMS '87	1922 $20 Gold cert., back	9.00
B106	ANA '87	1886 $2 Silver cert., back	9.00
B108	GENA '87	1907 $10 Gold cert., back	10.00
B111	HSNA '87	1923 $5 Silver cert., face	10.00
B112	FUN '88	1864 50c Fractional currency, face	10.00
B114	ANA '88 (MW)	1882 $10,000 Gold cert., face	10.00
B115	IPMS '88	1899 $5 Silver cert., back	10.00
B116	ANA '88	1918 $2 Federal Reserve note, back	10.00
B119	ILNA '88	1915 $10 Federal Reserve note, back	10.00
B121	FUN '89	1891 $50 Treasury note, face	10.00
B124	ANA '89 (MW)	1878 $5000 Legal Tender note, back	10.00
B125	TNA '89	1918 $5000 Fed. reserve note, back	10.00
B126	IPMS '89	1907 $5 United States note, face	10.00
B129	ANA '89	1891 $1000 Silver Cert., back	10.00
B133	FUN '90	1897 $5 Unissued Silver Cert. face	10.00
B135	ANA '90 (MW)	1897 $2 Unissued Silver Cert. face	10.00
B136	CSNA '90	1897 $1 Unissued Silver Cert. face	10.00
B139	DCSE '90	1890 $10 Treasury note, back	10.00
B140	ANA '90	1891 $1000 Silver Cert., face	10.00
B143	WESTEX '90	1890 $2 Treasury note, back	10.00
B144	HSNA '90	1874 $50 Legal Tender note, face	10.00
B145	FUN '91	1875 $20 Legal Tender note, face	10.00
B147	ANA '91 (MW)	1917 $2 Legal Tender note, face	10.00
B148	IPMS '91	1890 $20 Treasury note, face	10.00
B149	ANA '91	1878 $5000 U.S. note, face	10.00
B153	FUN '92	$1 Columbus note, unissued	10.00
B155	CSNS '92	1878 $1000 U.S. note, face	10.00
B158	IPMS '92	1914 $5 Fed. Reserve, back	10.00
B159	ANA '92	1875 $5 National, back	10.00
B162		Saving Bond Card '92	10.00

Terms: Payment with order (add $3. for postage). Prompt shipment, or refund if sold out (advise if we may back order for you). We pack very protectively and most orders are sent within 24 hours by First Class, insured mail. All orders over $100. receive 10% discount. Maryland residents:add 5% sales tax. Free 22-page price list for No. 10, 75¢ SAE.

NEW! We have just acquired a collection of rare—**show-canceled**—early BEP and USPS cards, including cards from foreign shows—too numerous to list at present. Interested, send want list for prices. Reasonable!

QUALITY COINS, P.O. BOX 453 J, RANDALLSTOWN, MD 21133

410-526-6446

NEW MEMBER LISTING

Dana M. Marr

[The last update appeared in issue 12:2. Some early numbers, for some reason not previously used, have been used here. Ed.]

122	Walter Harding Maurer	Honolulu, HI
160	Larry Dodson	Phoenix, AZ
186	Richard L. Schnarr	Vancouver, WA
189	Jack D. Pryor	Cockeysville, MD
217	Evan M. Goldman	Teaneck, NJ
266	Jon Stock	Baraboo, WI
311	Stephen L. Goldsmith	New York, NY
393	Gathan E. Robinson	Washington, DC
420	David M. Ames	San Diego, CA
431	Jim Kubo	N. Hollywood, CA
547	Arthur A. "Jolly" Petri	Milwaukee, WI
584	Thomas J. O'Hagan	Silver Spring, MD
629	Willis E. Karner, Jr.	Sykesville, MD
1714	Donald G. Grell	Seattle, WA
1718	Albert Hurry-Jubilee Coins	Moline, IL
1720	James R. Mohler	Summerville, SC
1721	Ramon Joseph Spear	Valley Center, CA
1722	Anthony M. Maniaci	Keller, TX
1724	Leonard B. Street	Glendale, AZ
1726	Robert Driscoll	Bedford, NH
1730	Cecil C. Curry, Jr.	Altamonte Spgs, FL
1736	Richard G. Cole	Talent, OR
1737	Timothy R. Kimbrough	Quartz Hill, CA
1741	James K. Brandt	Pearl River, NY
1743	William M. Senkus	Walnut Creek, CA
1744	Martin Jaffe	Flushing, NY
1745	William K. Bush	Eureka, CA
1747	George J. Van Dam	East Swanzey, NH
1748	Sherman C. Brooks	Tampa, FL
1750	Gerald A. Knight	Richmond, WA
1753	Hutchins D. Kealy	Tampa, FL
1754	Richard T. Moore	Yonkers, NY
1755	Frank L. Shively, Jr.	Dayton, OH
1756	Charles H. Van Melis	Pearl River, NY
1759	Salvatore Gide	Brooklyn, NY
1762	Robert A. Fowler	Sacramento, CA
1764	Robert B. Lecce	Lawrence, NY
1765	Charles Sartor	Washington, DC
1766	Robert P. Witman	West Lawn, PA
1767	Harry M. Corrigan	Apex, NC
1768	Howard D.O. Abrams	Stockton, CA
1771	Vernon E. Johnson	Coon Rapids, MN
1772	Joseph B. Katen	Asheville, NC
1774	Harold Leviton	Hewlett, NY
1776	William A. Street	Vernon Rockville, CT
1780	E.L. White, Jr.	Richmond, VA
1784	Michael E. Lattari	Mansfield, MA
1787	David J. Hynson	Ellicott City, MD
1790	Cecilia Hatfield	Washington, DC
1791	Norma Opgrand	Washington, DC
1792	Michael Flink	Hixson, TX
1793	Steven L. Edelson	Brooklyn, NY
1794	Calvin Toby Lee	Oxon Hill, MD
1795	Robert C. Loeck	Omaha, NE
1796	Kenneth S. White	Northbrook, IL
1797	Duncan Orr	Heber City, UT
1798	Robert Simon	Teaneck, NJ
1799	William M. Ziegman	Akron, OH

SOUVENIR CARDS

FB 1882a	Garfield frontispiece	$150.
FB 1962 B	BEP Centennial card	85.
B 65, B 70, B 72	Eagle proofs, set of 3	600.
FSO 1959 A	ABNCo Centennial book	150.
F 1973 A	Convention book	350.
F 1973 Ak	Best wishes	25.
F 1975 D	Convention book	350.
F 1979	Snipes	50.
F 1981 B	Embarkation of Pilgrims	29.
unlisted	12 engravings, outstanding	50.
FB 1901 A	McKinley inauguration, set of 2 reduced size	75.
B 74, B 78, B 83	Liberty proofs, set of 3	300.
FSO 1975 Ab&e	Men in currency/liberty (2)	150.
F 1973 Ai	Chinese scenes	49.
F 1973 B	Statue card	10.
F 1975 Da	Intaglio folder	50.
F 1981 A	Convention book	550.
F 1983 A	North Berwick banknote	10.

unlisted 1984 ABNCo annual report featuring ships & hologram 40.

unlisted 1914 Senate book, VF, seven addresses with six intaglio BEP portraits, one photogravure: I. Rayner, J.S. Sherman, W.P. Frye, J. Davis, R.L.Taylor, G.S.Nixon, W.B.Heyburn 125.

unlisted Seven different memorial address books, good to fine: J.N.Burns, W.A.Hanna, S.S.Cox, A.S.Clay, W.P.H.Fessenden, A.L.Brick, R.P.Bland each 25.

Many are one of a kind, please call to reserve.

John Denune, 234 E. Broadway, Granville, OH 43023 (614) 587-0276

METRO CHAPTER FOUR
Michael Padwee (SCCS 512)

Steve Goceliak reported on sales of the Garden State Stamp Show card (S 1994 A): 52 FDOS canceled and 85 mint; and the Metro Liberty card (S 1994 B): 135 mint; prior to their being offered to the general public on 1 March. Prior to the cancellation of the GENA Show, only six orders for the GENA card were received.

After a long discussion about the large number of intaglio cards being offered (BEP, ABNCo, etc.), the Chapter Executive Committee decided to reduce the number and quantity of cards issued by the Chapter: only two show cards will be offered—the GSSS card already issued and a card for the Garden State Numismatic Association (GSNA) in July, at Sommerset, NJ, for which we will only produce 50 FDOS and 100 mint cards. Next year we will issue and annual fund-raising card and one show card.

The Chapter will participate in, and hold meetings at three more shows this year: ASDA Mega on 7 May; GSNA on 9 July; and ASDA Mega on 5 November. Meetings will take place about noon on the Saturday of each show, and we will also sell any of the issued cards remaining.

A swap meet is being organized by Rich Brinton for Saturday, 1 October at the Church of the Assumption Meeting Hall in Roselle Park, NJ (NJT bus No. 113 from Port Authority or Exit 137 from the Garden State Parkway).

◊

EUROPEAN PAPER MONEY SHOW
1994 BEP SOUVENIR CARDS (B 183)

We offer these cards canceled at the show in The Netherlands.

$ 20.00 each, plus $ 2.00 postage per order.

Satisfaction guaranteed.

DOUG HOLL • P.O. BOX 234 • ANNANDALE, VA 22003

ABNCo LITHOGRAPH DISCOVERED

John Wilson (SCCS LM 42)

Pictured [opposite page, apparently full size] is an item recently obtained at the CSNS in Indianapolis. It is not listed in the SCCS Numbering System.

[The description of the souvenir certificate (FSO 1906 A) seems to describe this item but is listed as being printed by the NYBNC and measures 12" x 9.5." As described on the item illustrated: The Lincoln Farm Association was "a patriotic organization formed by American citizens for the purpose of preserving as a National Park, the farm on which Abraham Lincoln was born."

Lincoln was born, 12 February 1809, in Hodgenville, KY (U.S. Route 31 & Kentucky Route 61) on what is now 116 acres of land (100 acres of which were part of the land owned by Thomas Lincoln), operated by The National Park Service.

The family moved to Indiana and then to Illinois. The only home ever owned by Abraham Lincoln, which he purchased in 1844 from the rector who married him to Mary Todd in 1842, is in Springfield, IL. It was built in 1839 and enlarged in 1856. It is now operated by the Illinois Department of Conservation.

Both buildings are open to the public. Ed.]

Jorge W. Marston January 15th 1908

YOU HAVE THIS DAY BEEN ENROLLED AS

AN HONORARY MEMBER OF

The Lincoln Farm Association

a patriotic organization formed by American citizens for the purpose of preserving as a National Park, the farm on which Abraham Lincoln was born.

In witness whereof the names of the officers and directors and seal of the Association are hereunto affixed.

Clarence W. MacKay TREASURER. | John W. Foster PRESIDENT | Richard Lloyd Jones SECRETARY

Joseph H. Choate | James Card. Gibbons | Wm. H. Taft | Horace Porter
Henry Watterson | [illegible] | Mark Twain | Edward M. Shepard
Albert Shaw | Norman Hapgood | Ida M. Tarbell | Wm. Travers Jerome
Oscar S. Straus | Jenkin Lloyd Jones | Thomas Hastings | Chas. H. Duell
No. 63665 | Augustus W. Munt | Robert J. Collier | Sandol Stoddard

AMERICAN BANK NOTE CO. NEW YORK 17110

BEP SOUVENIR CARDS WANTED

I am planning to acquire a substantial inventory of each of the cards listed below. The prices listed are what I have been paying for nice mint cards offered to me, but please write or call first to confirm that I still need the cards you wish to sell.

B12	ANA'71	2.25	B87	FUN'86	6.50	B140	ANA'90	7.50
B24	ANA'73	4.00	B88	ANA MW'86	6.50	B144	HSNA'90	6.00
B59	FUN'83	9.00	B98	LOBEX'86	6.50	B147	ANA MW (TX)	5.50
B69	Memphis'84	10.00	B108	GENA'87	6.00	B148	IPMS'91	7.50
B71	ANA'84	6.50	B114	ANA MW'88	7.50	B149	ANA (IL)	7.50
B77	El Paso'85	6.00	B124	ANA MW'89	5.50	B155	CSNS'92	6.00
B81	Memphis'85	7.00	B125	TNA'89	5.00	B167	ANA MW'93	5.00
B84	IPMC'85	5.50	B129	ANA'89	7.00	B170	GNA'93	5.00

HARRY M. CORRIGAN (SCCS 1767), P.O. Box 871, Cary, NC 27512 (919) 362-9324

SOUVENIR CARDS

Comprehensive stock of Forerunner and Modern Day Souvenir Card in stock

Complete stock of Show-Canceled Souvenir Cards also available.

New issue service for Mint and Show-Canceled Souvenir Cards.

CURT RADFORD

400 Ceape Avenue, Oshkosh, WI 54901

(414) 235-8121 (Evenings)

SOUVENIR CARD SOURCES

BEP (by Mail): Bureau of Engraving & Printing Public Sales Div., Room 602–11A 14th & C Strets, SW Washington, DC 20228	ABNCo: Paul Schmid Inc.: American Bank Note Commemoratives 7 High Street, Suite 412 Huntington, NY 11743	MANA: Middle Atlantic Numismatic Association P.O. Box 6266 Washington, DC 20015
Parker: John A. Parker P.O. Box 20173 Atlanta, GA 30325	FMA/BIA: FMA #216 P.O. Box 1110 Millersville, MD 21108-1110	PPU or SCCS (National): Plate Printers Union P.O. Box 1146 Olney, MD 20830-1146
Dennune: John Dennune 234 East Broadway Granville, OH 43023	SCCS#1 (Washington) Chapter: Robert J. Hallett 6929 Storch Circle Seabrook, MD 20706	SCCS#4 (Metro) Chapter: Mike Padwee P.O. Box 023138 Brooklyn, NY 11202-3138

INTAGLIO CARDS AVAILABLE AND/OR FORTHCOMING

This listing is intended to alert the membership and an update of the SCCS numbering system. Numbers are shown in "( )" until confirmed and will be deleted when no longer available ("NA") from the initial sources (p. 48). It is as complete as possible and no responsibility is taken for changes. Anyone who can supply missing ("?") information and/or data concerning availability should please contact the Editor.

DATE	EVENT	LOCATION	SCCS NO	SOURCE	COST	COMMENT
1981						
22 April	Visitor Center	Washington, DC	B 52	BEP	5.00	Money
1991	Archive Series		SOA 1991	ABNCo	204.75	(Note 1)
1992	Archives Series		SOA 1992	ABNCo	204.75	
?	WCE Stock Cert	Washington, DC	?	BEP	NA	Vignette
1993						
8 January	ORCOEXPO	Anaheim, CA	SO 109	ABNCo	9.50	Stamp (Note 2)
	ORCOEXPO	Anaheim, CA	SO 110	ABNCo	10.50	Hologram
5 March	MILCOPEX	Milwaukee, WI	SO 111	ABNCo	9.50	Stamp
5 March	GENA	Maple Shade, NJ	F 1993 A	PPU	5.00	Vignette
6 March	GENA	Maple Shade, NJ	S 1993 Aa	SCCS #4	5.00	Vignette
	GENA	Maple Shade, NJ	S 1993 Ab	SCCS #4	2.00	Vignette
	ANA–Spring	Colorado Springs	SO 112	ABNCo	9.50	Money
24 April	Plymouth Show	Plymouth, MI	SO 113	ABNCo	9.50	Stamp
5 May	ASDA–Mega	New York, NY	SO 114	ABNCo	9.50	Stamp
	ASDA–Mega	New York, NY	FB 1993 A	FMA/BIA	8.00	Vignette
	ASDA–Mega	New York, NY	FB 1993 Ba-g	FMA/BIA	30.00	Progresive proofs
4 June	NAPEX	Arlington, VA	S 1993 C	SCCS #1	5.00	Vignette
	NAPEX	Arlington, VA	S 1993 D	SCCS #1	7.00	McKinley (black)
6 June	IPPDS&EU 100th	Ottawa, Canada	F 1993 B	PPU	15.00	Vignettes
12 June	IPPDS&EU 85th	Ottawa, Canada	F 1993 C	CAN local	?	?
	IPPDS&EU menu	Ottawa, Canada	F 1993 D	CAN local	?	?
	IPPDS&EU proof	Ottawa, Canada	F 1993 E a-c	CAN local	?	?
18 June	IPMS	Memphis, TN	SO 115	ABNCo	9.50	Money
27 June	P.O. Open House	Newark, OH	?	Denune	6.00	Eagle
	ANA–102nd	Baltimore, MD	SO 116	ABNCo	9.50	Money
	ANA–102nd	Baltimore, MD	SO 117	ABNCo	35.00	Money (Limited)
	ANA–102nd	Baltimore, MD	F 1993 F	SCCS	5.00	ANA
	ANA–102nd	Baltimore, MD	F 1993 G	SCCS	dues	Annual Meeting
	IPPU 100th Anniv	Baltimore, MD	F 1993 H	PPU	55.00	Convention book
2 August	Savings Bond	Washington, DC	B 175	BEP	5.50	Money
18 August	Alpha Kappa Psi	Nashville, TN	F 1993 I	Parker	6.00	Vignette
19 August	APS–107th	Houston, TX	SO 118	ABNCo	9.50	Stamp
	APS–107th	Houston, TX	SO 119	ABNCo	25.00	Stamp (Limited)
20 August	MANA	Frederick, MD	F 1993 J	MANA	6.50	Vignette
21 August	MANA	Frederick, MD	S 1993 E	SCCS#1	5.00	Vignette
	MANA	Frederick, MD	S 1993 F	SCCS#1	7.00	McKinley (blue)
?	IPPU 100th Anniv	?	F 1993 K	PPU	NA	banquet
?	IPPU 100th Anniv	?	F 1993 L	PPU	NA	special
4 September	BALPEX	Baltimore, MD	S 1993 G	SCCS#1	5.00	Vignette
	BALPEX	Baltimore, MD	S 1993 H	SCCS#1	7.00	McKinley (green)
1 October	Mississippi Fund	St. Louis, MO	B 177	ANA	12.50	Vignettes(Note 3)
?	ALA Ohio	Columbus	?	Denune	5.00	Eagle
28 October	ASDA–Mega	New York, NY	SO 120	ABNCo	9.50	Stamp

	ASDA–Mega	New York, NY	SO 121	ABNCo	9.50	Money "holiday"
	ASDA–Mega	New York, NY	SO 122	ABNCo	25.00	Stamp (Limited)
1994						
6 January	FUN	Orlando, FL	B179	BEP	5.50	Money (Note 4)
	FUN	Orlando, FL	B180	BEP	22.50	Special
7 January	ARIPEX	Mesa, AZ	SO 123	ABNCo	10.50	Stamp
	Garden State	Wayne, NJ	S 1994 A	SCCS#4	4.00	(see p. 41)
8 January	METRO Annual	Wayne, NJ	S 1994 B	SCCS#4	6.00	
11 February	SANDICAL	San Diego, CA	B181	BEP	5.50	Stamp
3 March	ANA EarlySpring	New Orleans, LA	B182	BEP	5.50	Money
	ANA EarlySpring	New Orleans, LA	SO 124	ABNCo	10.50	Money
4 March	MILCOPEX	Milwaukee, WI	SO 125	ABNCo	10.50	Stamp
18 March	March Party	Cleveland, OH	SO 126	ABNCo	10.50	Stamp
24 March	SWBCS	Baltimore	S 1994 C	SCCS#1		Vignette
	SWBCS	Baltimore	S 1994 D	SCCS#1		Vignette
8 April	CentralStatesNS	Indianapolis, IN	SO 127	ABNCo	10.50	Money
16 April	EPMB	Maastricht, NL	B183	BEP	5.50	Money
17 June	IPMS	Memphis, TN	(B184)	BEP	5.50	Money
	IPMS	Memphis, TN	(B185)	BEP	22.50	Special
	IPMS	Memphis, TN	(B185A)	BEP	?	Handprint
	IPMS	Memphis, TN	(SO 128)	ABNCo	10.50	Money
24 June	NAPEX	Arlington	(S 1994 E)	SCCS#1		Vignette
	NAPEX	Arlington	(S 1994 F)	SCCS#1		Vignette
	NAPEX	Arlington	(FB 1994 A)	FMA/BIA	19.84	Folder
?	100th Ann.Stamp	Washington, DC	(B ?)	(BEP ?)	?	?
7 July	GSNA	Somerset, NJ	(S 1994 G)	SCCS#4	?	Vignette
27 July	ANA-103rd	Detroit, MI	(B186)	BEP	5.50	Money
	ANA-103rd	Detroit, MI	(B187)	BEP	?	Special
	ANA-103rd	Detroit, MI	(B187A)	BEP	?	Handprint
	ANA-103rd	Detroit, MI	(SO 129)	ABNCo	10.50	Money
	ANA-103rd	Detroit, MI	(SO 130)	ABNCo	11.50	Hologram
	ANA-103rd	Detroit, MI	(SO 131)	ABNCo	35.00	Limited
18 August	APS-108th	Pittsburgh, PA	(B188)	BEP	5.50	Stamp
	APS-108th	Pittsburgh, PA	(SO 132)	ABNCo	10.50	Stamp
	APS-108th	Pittsburgh, PA	(SO 133)	ABNCo	25.00	Limited (Note 5)
	APS-108th	Pittsburgh, PA	(SO 133A)	ABNCo	?	Handprint
	APS-108th	Pittsburgh, PA	(S 1994 G)	SCCS	dues	Annual Meeting
3 September	BALPEX	Baltimore, MD	(SO 134)	ABNCo	10.50	Stamp
	BALPEX	Baltimore, MD	(S 1994 H)	SCCS#1	?	Vignette
	BALPEX	Baltimore, MD	(S 1994 I)	SCCS#1	?	Vignette
3 November	ASDA–Mega	New York, NY	(B189)	BEP	5.50	Stamp
	ASDA–Mega	New York, NY	(SO 135)	ABNCo	10.50	Stamp
	ASDA–Mega	New York, NY	(SO 136)	ABNCo	25.00	Limited
	ASDA–Mega	New York, NY	(SO 136A)	ABNCo	?	Handprint
11 November	NWPMS	St. Louis, MO	(SO 137)	ABNCo	10.50	Money

Notes:
(1) The 1991 Archive Series goes off sale on 31 August 1994.
(2) All 1993 ABNCo cards will go off sale on 31 December 1994.
(3) A mint card is $10.00 at the Visitor's Center; $12.50 by mail from ANA Money Market, 818 N. Cascade Ave., Colorado Springs, CO 80903.
(4) Price for mint card by mail ($5.80, POC). Cards are $4.00 (mint) and $4.30 (POC) at the Visitor's Center.
(5) As of 21 February, Paul Schmid advised that the ABNCo "spider" press would only be present at APS and the ASDA Fall Mega-Event, although they plan to attend ANA and, possibly, IPMS also.

UNITED STATES BANKNOTE CORPORATION

An embossed eagle—wings spread, head facing right, holds an embossed ribbion reading "SECURITAS FIDES INTEGRITAS "—on what is believed to be the cover of a calendar produced by the United States Banknote Corporation in 1967. Lettering and scroll work in blue intaglio. within a 12" x 8" embosed rectangle on textured, heavy, cream-colored stock (See page C2 for further description).

SOUVENIR CARD COLLECTORS SOCIETY

1994 ANNUAL GENERAL MEMBERSHIP MEETING

American Philatelic Society's 108th Annual Convention: STaMpsHOW 94
18 - 21 August 1994 in Pittsburgh, PA
at the
Pittsburgh Vista Hotel
1000 Penn Avenue, Pittsburgh, PA 15222-3873 (412)281-3700

THE SOUVENIR CARD COLLECTORS SOCIETY

THE SOUVENIR CARD COLLECTORS SOCIETY, founded in 1981, is a not-for-profit organization of souvenir card and intaglio–printed vignette collectors and dealers. Membership includes a subscription to the quarterly, **The Souvenir Card Journal**, which offers interesting articles, information about souvenir cards and intaglio printing, Mail Auctions and free member and/or paid advertising.

Dues for regular members in North America (including APO and FPO addresses) are US $20.00 annually and for dealer members US $30.00. Dues for members abroad are US $25.00 and $35.00, respectively. Dues are based on a calendar year, and members joining during the year will receive all the issues for that year. **Dues and membership information should be sent to the Secretary.** Back issues of the Journal are available from the Secretary. Moving? Please advise the Secretary of your new address as soon as possible to avoid missing an issue. Auction returns are timed to the date of a Journal's issue.

Membership applications/renewals should include the following information:

Name _____

Street or P.O.Box _____

City, State ZIP code _____

Fields of Interest _____

Membership: Collector ____Dealer ____New ____ Renewal (number) _____

News, comments or opinions should be sent to the Editor. Articles submitted for publication should be typed (double-spaced), or hand-lettered, with clear illustrations as appropriate, and sent to the Editor. If possible, please provide telephone contact information.

The Souvenir Card Journal
Dana M. Marr, Secretary
P.O. Box 4155
Tulsa, OK 74159
Printed in U.S.A.

BULK RATE
U.S. POSTAGE
PAID
DOVER, DE 19901
PERMIT NO. 406

9394 592 CAR-RT SORT CR71
HILL, JR., MRS. ADOLPH B.
4400 LINDELL BLVD 16H
SAINT LOUIS MO 63108-2465